



Webmail
Univ. Bung Hatta

azrita ubh <azrita31@bunghatta.ac.id>

Unsuitable suggested reviewers for your article 124706

2 messages

editorial@f1000research.com <editorial@f1000research.com>
To: azrita31@bunghatta.ac.id

Wed, Feb 15, 2023 at 6:17 PM

Dear Azrita

124706

Thank you for your recent reviewer suggestions but unfortunately, not all of them meet our [reviewer criteria](#). We have listed below any that fall outside the criteria, with the specific reason:

Nurul Huda:

It appears that you or your co-authors have collaborated with them relatively recently. In order to ensure an unbiased peer review process, there can be no conflicts of interest between the reviewers and authors. Please note that this includes sharing an affiliation.

Mukund Kumar, Haifeng Mi, Herpandi Herpandi:

We would generally expect reviewers to hold a PhD or MD in a relevant field, or otherwise have demonstrable expertise relating to your article. A reviewer should also usually have published at least three papers as the lead authors in the same field as your article, with at least one being published in the last five years. We were unable to find evidence of this, although please let us know if we have missed relevant experience or qualifications.

Please suggest more reviewers so that we can proceed with the peer review. We recommend suggesting 5-10 people at a time, as the more names suggested the higher the chance someone will be available to review your article, but please continue to adhere to the reviewer criteria. Please visit your [Suggest Reviewers page](#) to add your suggestions.

Best regards,

Kate McRobbie

The Editorial Team, F1000Research

F1000Research is the trading name of F1000 Research Limited. This e-mail is confidential and should not be used by anyone who is not the original intended recipient. If you are not the intended recipient, you are hereby notified that any disclosure, distribution, copying or use of this message or taking any action in reliance on the contents of it is strictly prohibited. If you have received this electronic message in error, please destroy it immediately, and notify the sender. F1000 Research Limited does not accept liability for any statements made which are clearly the sender's own and not expressly made on behalf of F1000 Research Limited. No contracts may be concluded on behalf of F1000 Research Limited by means of e-mail communication. F1000 Research Limited is Registered in England and Wales with Company Number 8322928, Registered Office Howick Place, London SW1P 1WG, UK.

Do not delete (filing code): F1KR00CDE F1R-VER136930-A (end code)

azrita ubh <azrita31@bunghatta.ac.id>
To: editorial@f1000research.com

Fri, Feb 24, 2023 at 11:38 AM

Dear

Kate McRobbie

The Editorial Team, F1000Research

F1000 Research

Thank you for your email on February 15, 2023. We have added ten reviewers for article No. 124706.

Best regards

Azrita

[Quoted text hidden]



Webmail
Univ. Bung Hatta

azrita ubh <azrita31@bunghatta.ac.id>

First peer review report published

8 messages

editorial@f1000research.com <editorial@f1000research.com>
To: azrita31@bunghatta.ac.id

Tue, Feb 28, 2023 at 6:50 PM

Dear Azrita

Effect of feed enriched by products formulated from coconut water, palm sap sugar, and mushroom on the chemical composition of feed and carcass, growth performance, body indices, and gut micromorphology of giant gourami, *Osphronemus goramy* (Lacepède, 1801), juveniles
Undefined A, Syandri H, Aryani N and Mardiah A

We have just published a peer review report for your article on F1000Research, which you can read [here](#).

If you wish to respond to the reviewer, please go to the link above and click 'Respond to this report' below the report. When responding to a peer review report, please try and make sure you are logged into the account that you originally used for the submission of this article, otherwise we cannot identify your response as being from an author. Please allow up to one working day for your comments to appear. If you 'Track' the article, you will automatically be alerted to any other reports or comments made.

Reviewers award articles one of the following approval statuses as part of their reports:

Approved: No or only minor changes are required.

Approved with Reservations: The reviewer has asked for a number of small changes to the article, or specific, sometimes more significant revisions.

Not Approved: Crucial substantial revisions will be required for the paper to pass peer review. It is important to note that a Not Approved status is not a rejection.

NB: Your article will pass peer review and be indexed in PubMed, PMC, Scopus, Embase and other indexing sites, if you receive either two 'Approved' statuses, or two 'Approved with Reservations' statuses and one 'Approved' status from the reviewers.

In order to ensure that peer review proceeds quickly and you get at least one more report, we recommend that you suggest additional reviewers. Please visit [Suggest Reviewers](#), where you will find a useful tool to help you find reviewers; you can also access this page via the article's record under My Research >> Submissions. See also our [reviewer criteria and tips for finding reviewers](#).

We would recommend waiting for additional peer review reports before starting on any article revisions.

Best regards,

Kate
The Editorial Team, F1000Research

F1000Research is the trading name of F1000 Research Limited. This e-mail is confidential and should not be used by anyone who is not the original intended recipient. If you are not the intended recipient, you are hereby notified that any disclosure, distribution, copying or use of this message or taking any action in reliance on the contents of it is strictly prohibited. If you have received this electronic message in error, please destroy it immediately, and notify the sender. F1000 Research Limited does not accept liability for any statements made which are clearly the sender's own and not expressly made on behalf of F1000 Research Limited. No contracts may be concluded on behalf of F1000 Research Limited by means of e-mail communication. F1000 Research Limited is Registered in England and Wales with Company Number 8322928, Registered Office Howick Place, London SW1P 1WG, UK.

Do not delete (filing code): F1KR00CDE F1R-VER136930-A (end code)

azrita ubh <azrita31@bunghatta.ac.id>
To: editorial@f1000research.com

Mon, Apr 17, 2023 at 6:38 AM

Dear
Kate
The Editorial Team, F1000Research

We've made a response to Reviewer's Report from Fatimah Hashim and Nor Omaima Harun to the article " Effect of feed enriched by products formulated from coconut water, palm sap sugar, and mushroom on the chemical composition of feed and carcass, growth performance, body indices, and gut micromorphology of giant gourami, *Osphronemus goramy* (Lacepède, 1801) juveniles. (Article No. 124706).

Best regards

Azrita

[Quoted text hidden]

F1000.Research <research@f1000.com>
To: azrita ubh <azrita31@bunghatta.ac.id>

Mon, Apr 17, 2023 at 10:34 PM

Dear Azrita

Thank you for submitting your response. Are going to be submitting a new version soon or were you intending to respond to your reviewers first?

As a reminder, reviewers can only update their report when a new version of the article is published and responding to a report via a comment is not the same as revising your article. When revising their article, authors are strongly recommended to respond to each individual report explaining how they addressed their feedback in the new version of their article. These comments are then published at the same time as a new version and are intended to help supplement the summary update text. We recommend submitting a new version after you have received at least 2 reports, but it is entirely up to you.

If instead you wish to respond to the report before submitting a new version, please let me know so we can process your comment correctly.

If you have any queries, please do not hesitate to get in touch.

Best regards

Kate

Kate McRobbie (she/her)

Senior Editorial Assistant



F1000

240 Blackfriars Rd

London SE1 8BF

www.f1000.com

[Quoted text hidden]

azrita ubh <azrita31@bunghatta.ac.id>
To: "F1000.Research" <research@f1000.com>

Tue, Apr 18, 2023 at 10:11 AM

Dear
Katte Mcrobbie
Senior Editorial Assistant

I agree to wait for another Reviewer Report. After that, revisions were made to the second version.

With best regards

Azrita

[Quoted text hidden]

azrita ubh <azrita31@bunghatta.ac.id>
To: "F1000.Research" <research@f1000.com>

Thu, May 18, 2023 at 6:58 AM

Dear
Katte McCrobbie
Senior Editorial Assistant F1000 Research.

We hope you are always healthy; our article with the title: Effect of feed enriched by products formulated from coconut water, palm sap sugar, and mushroom on the chemical composition of feed and carcass, growth performance, body indices, and gut micromorphology of giant gourami, *Osphronemus goramy* (Lacepède, 1801), juveniles (Article No. 124706) has been reviewed by two reviewers (Fatimah Hashim, and Nor Omaima Harun, BIOSSES Research Interest Group, Faculty of Science & Marine Environment, Universiti Malaysia Terengganu, Terengganu, Malaysia).

We've been waiting a month to receive one more response from reviewers to ship a new version soon. However, we have not received any information from you.

Have you allowed us to send you the new version, which has been reviewed by Fatimah Hashim, and Nor Omaima Harun. If allowed, please process.

Best Regards

Azrita

[Quoted text hidden]

F1000.Research <research@f1000.com>
To: azrita ubh <azrita31@bunghatta.ac.id>

Thu, May 18, 2023 at 4:40 PM

Dear Azrita

Thank you for your email. Authors can revise their articles at any time, but we do strongly recommend waiting until they have received at least 2 reports – this is to help reduce the number of revisions required, and to avoid losing any agreed reviewers. Your article currently has 1 report (Approved with Reservations). To avoid any potential confusion, this 1 report was written by Fatimah Hashim and their co-reviewer, Nor Omaima Harun. You have not yet received 2 reports.

A second reviewer has agreed to provide a report, however they have not completed their submission. We would recommend suggesting further reviewers. If you are struggling to find reviewers we recommend searching for subject-relevant articles and using their author lists to determine potential reviewers. Then searching for these potential suggestions' institution pages will help validate whether they have the correct expertise and likely supply you with an email address, which is required to submit your suggestions. Additionally, we have provided a list of [Tips for Finding Reviewers](#) to help.

[Quoted text hidden]

azrita ubh <azrita31@bunghatta.ac.id>
To: "F1000.Research" <research@f1000.com>

Thu, May 25, 2023 at 6:08 AM

Dear
Kate McRobbie
Senior Editorial Assistant Research F1000

We have added five recommended reviewers to the article entitled "Effect of feed fortified with products formulated from coconut water, sugar gum, and fungi on the chemical composition of feed and carcass, growth performance, body index, and intestinal micromorphology of gouramy (*Osphronemus goramy* (Lacepède, 1801)) juvenile".

However, we would like to let you know that until two reviewers thoroughly review this article, the Indonesian Ministry of Education, Culture, Research, and Technology will not recognize this article as a requirement for Indonesian lecturers to obtain functional positions as associate professors or Professors.

So, we would like to ask for your help in completing the process of reviewing this article so that we can meet the requirements for the associate professors or professors.

Best regards
Azrita
[Quoted text hidden]

azrita ubh <azrita31@bunghatta.ac.id>
To: "F1000.Research" <research@f1000.com>

Wed, Jun 14, 2023 at 12:44 PM

Dear
Kate McRobbie
Senior Editorial Assistant Research F1000

We inform you that so far, we have recommended 20 reviewers who meet the criteria as reviewers for an article entitled: Effect of Feed Enriched with Product Formulations from Coconut Water, Palm Sugar, and Mushrooms on the Chemical Composition of Feed and Carcass, Growth Performance, body index, and micromorphology intestine of the giant gourami, *Osphronemus goramy* (Lacepède, 1801), juvenile.

However, only one reviewer has a Reviewer Report. We are pleased that F1000 Research has taken on the responsibility of helping determine which reviewers would like to comment on this article so that one more reviewer can review it.

After being thoroughly reviewed by two reviewers, this article will be accepted by the Ministry of Education, Culture, Research and Technology of the Republic of Indonesia, which funded this research. We await good news from F1000 Research.

Best Regards

Azrita
[Quoted text hidden]



Webmail
Univ. Bung Hatta

azrita ubh <azrita31@bunghatta.ac.id>

Peer review report published - article has not yet passed peer review

3 messages

editorial@f1000research.com <editorial@f1000research.com>
To: azrita31@bunghatta.ac.id

Fri, Aug 25, 2023 at 5:03 PM

Dear Azrita

Effect of feed enriched by products formulated from coconut water, palm sap sugar, and mushroom on the chemical composition of feed and carcass, growth performance, body indices, and gut micromorphology of giant gourami, *Osphronemus goramy* (Lacepède, 1801), juveniles
Azrita A, Syandri H, Aryani N and Mardiah A

We have published another peer review report for your article in F1000Research at <https://f1000research.com/articles/12-140/v1#referee-response-196596>.

You have now received 2 peer review reports. Some of your reviewers had reservations and therefore your article has not yet passed peer review, which prevents it being indexed in bibliographic databases. (*Once an article receives two 'Approved' statuses, or two 'Approved with Reservations' statuses and one 'Approved' status, it will be considered to have passed peer review.*)

At this stage, we would strongly recommend that you revise your article and publish a new version, together with a response to the reviewers. We will then contact the reviewers again for comments on your revision and an updated approval status.

As a reminder, the definitions of the approval statuses awarded by reviewers are:

Approved: No or only minor changes are required.

Approved with Reservations: The reviewer has asked for a number of small changes to the article, or specific, sometimes more significant revisions.

Not Approved: Crucial substantial revisions will be required for the paper to pass peer review. It is important to note that a Not Approved status is not a rejection.

For information on how to submit a new version, please visit [Article Guidelines \(new versions\)](#). Please bear in mind that new submissions need to be created and submitted using the submitting author's account.

To respond directly to the reviewer by adding a comment to their report (now, or at a later stage), please click the 'Respond to this report' button below the report. When responding to a peer review report, please try and make sure you are logged into the account that you originally used for the submission of this article, otherwise we cannot identify your response as being from an author. Please allow up to one working day for your comment to appear (comments explaining changes in the revised version of your article are usually published at the same time as the revised version).

Best regards,

Kate
The Editorial Team, F1000Research

F1000Research is the trading name of F1000 Research Limited. This e-mail is confidential and should not be used by anyone who is not the original intended recipient. If you are not the intended recipient, you are hereby notified that any disclosure, distribution, copying or use of this message or taking any action in reliance on the contents of it is strictly prohibited. If you have received this electronic message in error, please destroy it immediately, and notify the sender. F1000 Research Limited does not accept liability for any statements made which are clearly the sender's own and not expressly made on behalf of F1000 Research Limited. No contracts may be concluded on behalf of F1000 Research Limited by means of e-mail communication. F1000 Research Limited is Registered in England and Wales with Company Number 8322928, Registered Office Howick Place, London SW1P 1WG, UK.

Do not delete (filing code): F1KR00CDE F1R-VER136930-A (end code)

azrita ubh <azrita31@bunghatta.ac.id>
To: editorial@f1000research.com

Mon, Aug 28, 2023 at 8:04 AM

Dear
Kate

Editorial Team, F1000Research

Thank you for the email you sent on August 25, 2023. I have received a review report from the recommended reviewer (Qadar Hasani) and have responded to the report. We have responded to the feedback provided by two reviewers for article No. 124,706.

We look forward to your input regarding the revision of this paper.

Best regards

Azrita

[Quoted text hidden]

azrita ubh <azrita31@bunghatta.ac.id>
To: editorial@f1000research.com

Mon, Sep 4, 2023 at 9:57 AM

Dear

Kate

Editorial Team, F1000Research

We have submitted a new revised version of article No. 124,706. We are waiting for good news from you.

Best regards

Azrita

[Quoted text hidden]



Thank you for submitting a new version of your article Effect of feed enriched by products formulated from coconut water, palm sap sugar, and mushroom on the chemical composition of feed and carcass, growth performance, body indices, and gut micromorphology of giant gourami, *Osphronemus goramy* (Lacepède, 1801), juveniles

1 message

editorial@f1000research.com <editorial@f1000research.com>
To: azrita31@bunghatta.ac.id

Mon, Sep 4, 2023 at 9:44 AM

Dear Azrita

Thank you for submitting a new version of your article:

Effect of feed enriched by products formulated from coconut water, palm sap sugar, and mushroom on the chemical composition of feed and carcass, growth performance, body indices, and gut micromorphology of giant gourami, *Osphronemus goramy* (Lacepède, 1801), juveniles

Azrita A *et al.*

WHAT WE DO NEXT

We will check your submission to make sure we have all the files and information we need and will be in touch in the next two to three working days. Upon publication of your new version, we usually contact the reviewers who reviewed the previous version of the article for any further comments or changes to the status they originally awarded your article.

WHAT YOU NEED TO DO NEXT

Nothing, just relax and we will be in touch shortly. Don't forget you can track the progress of your article via [My Research >> My Submissions](#).

Please bear in mind that it is possible the reviewers of your previous version might not be available to review this version. If this is the case and further reviews are required, we will be in touch to discuss the best way to proceed, which may involve asking for further reviewer suggestions.

Please quote the article number 124706 in any correspondence.

Press releasing articles: Please avoid promoting articles in the media until the article has passed the [open peer review process](#). Promotion on social media is encouraged once the article has been published; please ensure the full citation is included, as this contains the peer review status. F1000Research should be cited as the source of these articles with a link to the article.

Kind regards

The F1000Research Team

F1000Research is the trading name of F1000 Research Limited. This e-mail is confidential and should not be used by anyone who is not the original intended recipient. If you are not the intended recipient, you are hereby notified that any disclosure, distribution, copying or use of this message or taking any action in reliance on the contents of it is strictly prohibited. If you have received this electronic message in error, please destroy it immediately, and notify the sender. F1000 Research Limited does not accept liability for any statements made which are clearly the sender's own and not expressly made on behalf of F1000 Research Limited. No contracts may be concluded on behalf of F1000 Research Limited by means of e-mail communication. F1000 Research Limited is Registered in England and Wales with Company Number 8322928, Registered Office Howick Place, London SW1P 1WG, UK.

Do not delete (filing code): F1KR00CDE F1R-VER155597-A (end code)



Webmail
Univ. Bung Hatta

azrita ubh <azrita31@bunghatta.ac.id>

Thank you for submitting a new version of your article 124706

3 messages

production.research@f1000.com <production.research@f1000.com>
To: azrita31@bunghatta.ac.id

Mon, Sep 4, 2023 at 10:06 PM

Dear Azrita

Effect of feed enriched by products formulated from coconut water, palm sap sugar, and mushroom on the chemical composition of feed and carcass, growth performance, body indices, and gut micromorphology of giant gourami, *Osphronemus goramy* (Lacepède, 1801), juveniles
Azrita A, Syandri H, Aryani N and Mardiah A

Thank you for submitting a new version of your article to F1000Research. We have noted a few minor issues with your manuscript (below) – once these are addressed we will proceed with the publication of this version.

Can you please provide us with the new file for figure 4?

Please note that this is the last opportunity to make any changes to the content of your manuscript.

Best regards,

The Editorial Team, F1000Research

F1000Research is the trading name of F1000 Research Limited. This e-mail is confidential and should not be used by anyone who is not the original intended recipient. If you are not the intended recipient, you are hereby notified that any disclosure, distribution, copying or use of this message or taking any action in reliance on the contents of it is strictly prohibited. If you have received this electronic message in error, please destroy it immediately, and notify the sender. F1000 Research Limited does not accept liability for any statements made which are clearly the sender's own and not expressly made on behalf of F1000 Research Limited. No contracts may be concluded on behalf of F1000 Research Limited by means of e-mail communication. F1000 Research Limited is Registered in England and Wales with Company Number 8322928, Registered Office Howick Place, London SW1P 1WG, UK.

Do not delete (filing code): F1KR00CDE F1R-VER155597-A (end code)

azrita ubh <azrita31@bunghatta.ac.id>
To: production.research@f1000.com

Tue, Sep 5, 2023 at 9:38 AM

Dear

The Editorial Team, F1000Research

Thank you for your email on Sep 4, 2023; Attached, I sent Figure 4 for manuscript No. 124706.

Best regards

Azrita

[Quoted text hidden]

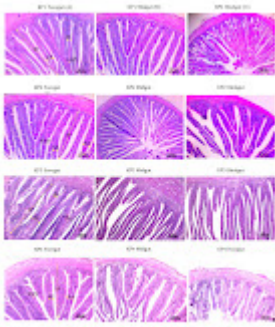

Figure 4.jpg
1954K

F1000.Production.Research <production.research@f1000.com>
To: azrita ubh <azrita31@bunghatta.ac.id>

Tue, Sep 5, 2023 at 9:37 PM

Dear Azrita,

Thanks for sending the figure file, we will proceed with the next steps.

Kind Regards,

Manahil

Manahil Aslam

on behalf of F1000 Research

Production Editor

[E manahil.aslam@f1000.com](mailto:manahil.aslam@f1000.com)



F1000

240 Blackfriars Rd
London

SE1 8BF

Information Classification: General

[Quoted text hidden]

[Quoted text hidden]



Webmail
Univ. Bung Hatta

azrita ubh <azrita31@bunghatta.ac.id>

New version of your article 124706

1 message

editorial@f1000research.com <editorial@f1000research.com>

Tue, Sep 5, 2023 at 9:35 PM

To: azrita31@bunghatta.ac.id

Dear Azrita

Effect of feed enriched by products formulated from coconut water, palm sap sugar, and mushroom on the chemical composition of feed and carcass, growth performance, body indices, and gut micromorphology of giant gourami, *Osphronemus goramy* (Lacepède, 1801), juveniles
Azrita A, Syandri H, Aryani N and Mardiah A

The new version of your F1000Research article is now ready for publication. It will be sent to the typesetters and then published in due course, at which point you will receive a link to the paper online. Should we have any queries during this process, the Production team will be in contact.

Best regards,

The Editorial Team, F1000Research

F1000Research is the trading name of F1000 Research Limited. This e-mail is confidential and should not be used by anyone who is not the original intended recipient. If you are not the intended recipient, you are hereby notified that any disclosure, distribution, copying or use of this message or taking any action in reliance on the contents of it is strictly prohibited. If you have received this electronic message in error, please destroy it immediately, and notify the sender. F1000 Research Limited does not accept liability for any statements made which are clearly the sender's own and not expressly made on behalf of F1000 Research Limited. No contracts may be concluded on behalf of F1000 Research Limited by means of e-mail communication. F1000 Research Limited is Registered in England and Wales with Company Number 8322928, Registered Office Howick Place, London SW1P 1WG, UK.

Do not delete (filing code): F1KR00CDE F1R-VER155597-A (end code)



Webmail
Univ. Bung Hatta

azrita ubh <azrita31@bunghatta.ac.id>

Peer review report or update received

3 messages

editorial@f1000research.com <editorial@f1000research.com>

Thu, Sep 21, 2023 at 7:53 PM

To: azrita31@bunghatta.ac.id

Dear Azrita

Effect of feed enriched by products formulated from coconut water, palm sap sugar, and mushroom on the chemical composition of feed and carcass, growth performance, body indices, and gut micromorphology of giant gourami, *Osphronemus goramy* (Lacepède, 1801), juveniles
Azrita A, Syandri H, Aryani N and Mardiah A

I'm writing to inform you that Qadar Hasani has reviewed version 2 of your article. You can read their comments [here](#).

As a reminder, the definitions of the approval statuses awarded by reviewers are:

Approved: No or only minor changes are required.

Approved with Reservations: The reviewer has asked for a number of small changes to the article, or specific, sometimes more significant revisions.

Not Approved: Crucial substantial revisions will be required for the paper to pass peer review. It is important to note that a Not Approved status is not a rejection.

If you wish to respond directly to the reviewer by adding a comment to their report (now, or at a later stage), please click the 'Respond to this report' button below the peer review report. When responding to a peer review report, please try and make sure you are logged into the account that you originally used for the submission of this article, otherwise we cannot identify your response as being from an author. Please allow up to one working day for your comment to appear (comments explaining changes in the revised version of your article are usually published at the same time as the revised article).

Best regards,

Kate

The Editorial Team, F1000Research

F1000Research is the trading name of F1000 Research Limited. This e-mail is confidential and should not be used by anyone who is not the original intended recipient. If you are not the intended recipient, you are hereby notified that any disclosure, distribution, copying or use of this message or taking any action in reliance on the contents of it is strictly prohibited. If you have received this electronic message in error, please destroy it immediately, and notify the sender. F1000 Research Limited does not accept liability for any statements made which are clearly the sender's own and not expressly made on behalf of F1000 Research Limited. No contracts may be concluded on behalf of F1000 Research Limited by means of e-mail communication. F1000 Research Limited is Registered in England and Wales with Company Number 8322928, Registered Office Howick Place, London SW1P 1WG, UK.

Do not delete (filing code): F1KR00CDE F1R-VER155597-A (end code)

azrita ubh <azrita31@bunghatta.ac.id>

Wed, Oct 4, 2023 at 7:12 AM

To: editorial@f1000research.com

Dear

Kate

Editorial Team, F1000Research

A new version of our article, No. 124706, has been published titled: Effect of feed enriched with products formulated from coconut water, sap sugar, and mushrooms on the chemical composition of feed and carcasses, growth performance, body index, and gut micromorphology. Giant gourami, *Osphronemus goramy* (Lacepède, 1801) juvenile.

A reviewer has approved this article for indexing, and I'd like to know when our article will get two green checkmarks in the system F1000 Research. I am waiting for good news from you.

Best Regards

Azrita

[Quoted text hidden]

F1000.Research <research@f1000.com>
To: azrita ubh <azrita31@bunghatta.ac.id>

Wed, Oct 4, 2023 at 6:00 PM

Dear Azrita,

Thank you for your email.

We are continuing to follow up with your other reviewer and will let you know as soon as we are able to publish their report.

Best regards

Dan (on behalf of Kate)

The Editorial Team, F1000Research

[Information Classification: General](#)

[Quoted text hidden]

[Quoted text hidden]



RESEARCH ARTICLE

Effect of feed enriched by products formulated from coconut water, palm sap sugar, and mushroom on the chemical composition of feed and carcass, growth performance, body indices, and gut micromorphology of giant gourami, *Osphronemus goramy* (Lacepède, 1801), juveniles [version 1; peer review: awaiting peer review]

Azrita Undefined ¹, Hafrijal Syandri ¹, Netti Aryani ², Ainul Mardiah³

¹Department of Aquaculture, Faculty of Fisheries and Marine Science, Universitas Bung Hatta, Padang, West Sumatera, 25113, Indonesia

²Department of Aquaculture, Faculty of Fisheries and Marine Science, Universitas Riau, Pekanbaru, 28293, Indonesia

³Department of Aquaculture, Faculty of Fisheries and Marine Science, Universitas Nahdlatul Ulama, Padang, West Sumatera, 25118, Indonesia

V1 First published: 07 Feb 2023, 12:140
<https://doi.org/10.12688/f1000research.124706.1>
Latest published: 07 Feb 2023, 12:140
<https://doi.org/10.12688/f1000research.124706.1>

Abstract

Background: Giant gourami, *Osphronemus goramy* (Lacepède, 1801) is the most important freshwater fish species produced by aquaculture in Indonesia. This study seeks to determine the effects of various newly formulated products on the amino acid composition of the diet and whole-body carcass, and to analyse the growth coefficient, body indices, and gut micromorphology.

Methods: 100 g of palm sap sugar was cooked in 1.1 litre of fresh water for fifteen minutes, to create 1 litre of 11% palm sap sugar solution (after some of it had been boiled off). 2 litres of coconut water were then mixed with the litre of palm sugar solution. 1 litre of this product was added in turn to 2 g of *Aspergillus niger* (CP2), 2 g of *Rhizopus oligosporus* (CP3), and 2 g of *Saccharomyces cerevisiae* (CP4), while freshwater was used as a control (labeled CP1). Aquafeed was added to CP1, CP2, CP3, and CP4, to make diets labeled KP1, KP2, KP3, and KP4. The dosage was 150 ml/kg of feed. Juvenile giant gourami (initial weight 50±0.25 g and length 13.2±0.07 cm) were reared in triplicate net frames (2×1×1 m; water volume 1.5 m³) in a freshwater concrete pond with a stocking density of 30 juveniles/net.

Results: The results supported our hypothesis that different product formulations have a significant effect ($P < 0.05$) on aquafeed nutrition

Open Peer Review

Approval Status Awaiting Peer Review

Any reports and responses or comments on the article can be found at the end of the article.

and the whole-body carcass, growth coefficient, feed utilization, body indices, and gut micromorphology of giant gourami juveniles. The thermal growth coefficient strongly correlated with the daily growth coefficient ($r^2 = 91\%$). The KP3 diet contains a higher concentration of amino acids, which increased the growth coefficient, feed utilization, and carcass quality more than the other diets we tested.

Conclusions: Diet KP3 contains higher total amino acids in diets and carcasses and leads to better growth for giant gourami.

Keywords

Giant gourami, amino acid profile, growth performance, palm sap sugar, coconut water, gut micromorphology



This article is included in the **Agriculture, Food and Nutrition** gateway.

Corresponding author: Azrita Undefined (azrita31@bunghatta.ac.id)

Author roles: **Undefined A:** Conceptualization, Data Curation, Formal Analysis, Methodology, Validation, Writing – Original Draft Preparation; **Syandri H:** Data Curation, Funding Acquisition, Investigation, Methodology, Validation, Writing – Review & Editing; **Aryani N:** Data Curation, Formal Analysis, Methodology, Writing – Original Draft Preparation; **Mardiah A:** Data Curation, Software, Writing – Original Draft Preparation

Competing interests: No competing interests were disclosed.

Grant information: We are grateful to the Ministry of Education, Culture, Research, and Technology of the Republic of Indonesia for funding this research under grant number: 076/E5/PG.02.00. PT/2022

The funders had no role in study design, data collection and analysis, decision to publish, or preparation of the manuscript.

Copyright: © 2023 Undefined A *et al.* This is an open access article distributed under the terms of the [Creative Commons Attribution License](#), which permits unrestricted use, distribution, and reproduction in any medium, provided the original work is properly cited.

How to cite this article: Undefined A, Syandri H, Aryani N and Mardiah A. **Effect of feed enriched by products formulated from coconut water, palm sap sugar, and mushroom on the chemical composition of feed and carcass, growth performance, body indices, and gut micromorphology of giant gourami, *Osphronemus goramy* (Lacepède, 1801), juveniles [version 1; peer review: awaiting peer review]** F1000Research 2023, 12:140 <https://doi.org/10.12688/f1000research.124706.1>

First published: 07 Feb 2023, 12:140 <https://doi.org/10.12688/f1000research.124706.1>

Introduction

In this decade, the production of capture fisheries has decreased; meanwhile, the demand for fish products for human consumption is increasing. Therefore, according to the Food and Agriculture Organisation, 60% of fisheries production in the future will come from aquaculture activities and this figure will continue to rise.¹ The utilization of a variety of fish for aquaculture has now increased the need for commercial feed.²⁻⁵ At the same time, for aquaculture operations, the cost of aquafeed is still a significant challenge.^{2,6-8} On the other hand, commercial feed produced by factories still does not contain complete nutrition for fish growth, while being acknowledged for its positive effects on food safety.⁹⁻¹¹ In this context, enriching fish feed with cost-effective natural ingredient resources is key to increasing feed nutrient quality and feed efficiency in commercial fish farming and ensuring the sustainability of aquaculture operations.^{2,12,13}

The target is fish feed that is wealthy in many important nutrients, including protein, fat, vitamins, and minerals that cultured fish can utilize to increase their growth rate and survival and that is beneficial for human health.^{4,14-16} Therefore, novel approaches have been developed by scientists to improve the nutrition of fish feeds, such as feed supplemented with EPA and DHA,¹⁷ iodine and selenium,¹⁰ methionine,¹⁸ fish oil,^{11,19} and soybean oil.²⁰ In addition, supplementing probiotics into the diet²¹ and supplemental glycine, prebiotics, and nucleotides in a soybean meal-based diet have been studied.²²

The progress of aquaculture biotechnology has stimulated the interest of scientists in improving aquatic animal production, for example, to increase giant gourami production. One of the experimental techniques is to increase feed nutrition used for this purpose, such as, the use of fish meal and Azolla flour as a feed ingredient for giant gourami,²³ and the utilization of new products formulated from water coconut, palm sap sugar, and fungus for the enrichment of commercial feed.⁹ Additional research has involved a diet supplemented using glutamine,²⁴ feed supplemented with a growth hormone,²⁵ and substitute fish meal incorporating chicken feather.²⁶ Whether using coconut water and palm sap sugar fermented with mushrooms affects the amino acid composition of the diet, body carcass, growth coefficient, and body indices is still not understood.

Coconut water has extraordinary nutritional value and contains supplements for health like minerals, amino acids, fatty acids, vitamins, enzymes, organic acids, and several phenolic compositions.²⁷⁻³⁰ Palm sap sugar also has health benefits due to its essential nutrient content, such as a low glycaemic index, and it contains antioxidants, vitamins, and minerals.³¹⁻³⁴ Meanwhile, mushrooms have been widely used in fermentation due to their ability to degrade antigenic proteins in fish feed ingredients.^{7,35,36} Additionally, coconut water is a functional food that can protect the lens from diabetic cataract development in rats.³⁷ Coconut water is also a treatment for burning pain during urination, dysuria, gastritis, increasing semen, and indigestion.³⁸

On the other hand, Azrita *et al.*⁹ have reported using new formulations of products containing coconut water and palm sap sugar that are fermented with various mushrooms involving a dosage of 300 ml/kg feed. Their newly formulated products can increase fatty acid levels in the diet and whole body carcasses. Besides that, they also improve giant gourami's growth performance and feed efficiency.

However, the effect of these new formulation products at a dosage of 150 ml/kg feed on the diet amino acid composition, and body meat's amino acid composition has not yet been analyzed. In line with that, the relationships between thermal growth coefficient and condition factor, daily growth coefficient, and feed utilization coefficient, including body indices parameters, as well as the gut micromorphology of giant gourami, have not yet been analyzed.

We hypothesized that commercial aquafeed combined with different newly formulated products at the dosage of 150 ml/kg feed could improve the amino acids compositions of the aquafeed and whole body carcass, body indices, and gut micromorphology. Hence, this investigation's first purpose was to analyze the effect of various newly formulated products on the diet's proximate compositions, amino acid composition, and whole-body carcass. The second aim was to analyze the impact of newly formulated products on the growth coefficient and relation to thermal growth coefficient, body indices, and gut micromorphology in giant gourami juveniles.

Methods

Ethical approval

The Research and Community Service Ethics Committee at Universitas Bung Hatta, West Sumatera, Indonesia approved this research (89/LPPM/Hatta/III-2022) which followed the ARRIVE guidelines. The Ministry of Education, Culture, Research and Technology of the Republic of Indonesia funded the research under grant No. 076/E5/PG.02.00 PT/2022 on March 16, 2022. Approval was given by the ethics committee to collect and rear juvenile gurami sago in the aquaculture laboratory, Faculty of Fisheries and Marine Science at Universitas Bung Hatta. All efforts were made to

relieve the suffering of experimental animals. Therefore, the animal did not suffer for this study, and they were still in good condition when returned to the pond after research was completed. Where some fish were euthanized, this was carried out by piercing part of the fish's brain. Gurami sago fish are not classified as a protected animal according to Indonesian legislation.

Preparation of formulated product

We prepared 100 g of palm sap sugar by traditional production and cooked it in 1.1 litre of fresh water for fifteen minutes at 60°C, and only got 1 litre of palm sap sugar solution due to some of it being boiled off. Then, this was cooled in an open space for twenty minutes. Furthermore, we also prepared 2.0 litres of mature coconut water (*Cocos nucifera* L.) and mixed it with the 1.0 litre of palm sap sugar solution. The product was stored for ten minutes in a cool air-conditioned room. A total of 3.0 litres of the formulated product was divided into three parts of 1.0 litre each. We added 2 g of *Aspergillus niger* (labeled as CP2 product) to the first part of the formulated product solution, 2 g of *Rhizopus oligosporus* (labeled as CP3 product) to the second part, and 2 g of *Saccharomyces cerevisiae* (labeled as CP4 product) to the third portion. The CP2, CP3, and CP4 products were fermented for 48 hrs in a jerry can (2.0 litres) using an Aerasi PUJIMAC, MAC-40 K 40 L/min. The products of CP2, CP3, and CP4 were used to enrich the nutrition of commercial aquafeed (781-2, PT. Japfa Comfeed Indonesia, Tbk) and labeled as the KP2, KP3, and KP4 diets. The aquafeed was supplemented with freshwater (labeled as the KP1 diet; placebo).

Preparation of experimental diets

Giant gourami juveniles were adapted for one month to standard feed, namely floating commercial aquafeed 781-2 (pellet size 2 mm), which contained 10.66% water content, 30.10% crude protein, 4.09% crude fat, 45.35% total carbohydrates, 2.5% ash, and 9.18% crude fibre. The minerals in the commercial feed were 280.08 mg/100 g Na, 1415.02 mg/100 g Ca, 1358.07 mg/100 g K, 1200.31 mg/100 g P, 292.03 mg/100 g Mg, 18.14 mg/100 g Fe, and 13.83 mg/100 g Zn. The aquafeed was added to freshwater to create the KP1 diet as observed, and the formulated CP2, CP3, and CP4 products were added to the aquafeed at a dosage of 150 ml/kg of feed to create the enriched fish diets. The formulated product added to the aquafeed was mixed manually with it for three minutes to obtain maximum homogenization and then the blend was dried in the open air for thirty minutes. Thereafter, it was given to the trial animal.

Experimental procedures and sampling

In the present study, we measured fish weight using AD-600i scales with 0.001 g accuracy (ACIS model number AD-600i, China). At the same time, a meter ruler with 1 mm accuracy was used to estimate the body length. A total of 360 sago strain juveniles of giant gourami were counted; the initial mean weight was 50 ± 0.25 g, and the initial length was 13.2 ± 0.07 cm. For rearing juveniles, twelve nets framed with 2 m^3 ($2 \times 1 \times 1$ m) PVC pipe (water volume of 1.5 m^3) were placed inside two freshwater concrete ponds with a size of 18 m^3 ($6 \times 2 \times 1.5$ m). This experiment consisted of four treatments and three replications, and each frame net was stocked with 30 juveniles. The giant gourami were fed the KP1, KP2, KP3, and KP4 diets three times a day (08:00, 12:00, and 17:00 hrs) during the 90-day feeding trial. Juveniles of giant gourami were fed at a 3% body weight rate per day based on the percentage of stored biomass. Fish samples were collected every 30 days for body weight and length measurements. Ten fish per net frame were collected and anesthetized orally using clove oil. Then, their lengths and weights were measured. Prior to sampling, the fish fasted for 24 hrs to empty their intestinal contents.

Proximate and amino acid composition

The diet samples and proximate carcass composition were analyzed using standard AOAC methods.³⁹ The matter was dried to a constant weight at 105°C. We used the standard Kjeldahl method to analyse crude protein ($N \times 6.25$). We used the Soxhlet method with ether extraction to analyse crude lipids; the ash was incinerated at 550°C for 16 hrs, whereas gross energy was measured in a bomb calorimeter. The amino acid composition was determined by using a high-performance liquid chromatography (HPLC) system consisting of a water 1525 binary HPLC pump, 717 autosamplers (water®), and water 2475 multi λ fluorescence detector optics (wavelengths: 250 nm for excitation and 395 nm for emission). It was hydrolysed in triplicate with 6 N hydrochloric acid for 24 hrs at 11°C.⁴⁰

Nutrient utilization and body indices

The growth coefficients in the fish experiments were measured by using the thermal growth coefficient (TGC), daily growth coefficient (DGC), total feed intake (FI), and protein efficiency ratio (PER) of giant gourami, assessed using the following formulae:

$$\text{TGC} = \frac{[(\text{final weight (g)})^{1/3} - (\text{initial weight (g)})^{1/3}]/[(\text{mean water temperature (}^\circ\text{C)}) \times \text{duration of rearing period (day)}]}{\times 1000}$$

$$\text{DGC} = (\text{Wf}^{1/3} - \text{Wi}^{1/3}) / \text{duration of rearing period (day)} \times 100$$

$$\text{FI as feed (FI as feed in g/fish/day)} = \text{Total feed fed} / (n \times t)$$

$$\text{PER} = \text{wet weight gain} / \text{total protein intake}$$

Three fish from each net frame were sacrificed and dissected immediately to determine the Condition factor (CF), Viscerosomatic index (GSI%), Hepatosomatic index (HSI%), Visceral fat-somatic indexes (VFSI%), and Bilesomatic index (BSI) as given below:

$$\text{CF} = 100 \times [\text{weight of the juvenile (g)} / \text{Length of juvenile (cm}^3)]$$

$$\text{GSI} = 100 \times [\text{viscera weight (g)} / \text{whole body weight (g)}]$$

$$\text{HSI} = 100 \times [\text{liver weight (g)} / \text{whole body weight (g)}]$$

$$\text{VFSI} = 100 \times [\text{visceral fat weight (g)} / \text{whole body weight (g)}]$$

$$\text{BSI} = 100 \times [\text{Bile weight (g)} / \text{weight of liver (g)}]$$

Histological examination of the gut

For histological analyses, each gut specimen of the animal was cut into the foregut, midgut, and hindgut. Moreover, the cells were cleaned in saline solution and fixed in Bouin's fixative solution for 24 hrs. After sequential dehydration steps in alcohol, the gut samples were embedded in paraffin. The implanted tissue blocks were sectioned at 5 μm , sections were consistently stained with Haematoxylin-eosin and observed under a light microscope (Olympus IX71) equipped with Image-Pro Plus 7.0 software. The digitalized analysis measures the micrometer length of various enteric structures of gut images. We determined the average fold height (hF), fold width (wF), and enterocyte height (hE) of the gut per slice (5 fields per individual sample) according to procedures described by Li *et al.*¹⁸ The specific measurement method of gut samples is shown in Figure 1.

Pond water quality

The water quality values of the freshwater concrete ponds that were used to rear the giant gourami juveniles were recorded weekly. The water samples were collected at 10:00 am at a depth of 20 cm from each concrete pond to determine the water temperature, dissolved oxygen, and pH value. In addition, we also measured the total alkalinity, hardness, and nitrates of the water in the pond experiments. A thermometer (Celsius scale) was used to measure water temperature. To measure water dissolved oxygen (O_2 ; mg L^{-1}), we used an oxygen meter (YSI Model 52, Yellow Instrument Co, Yellow Spring,

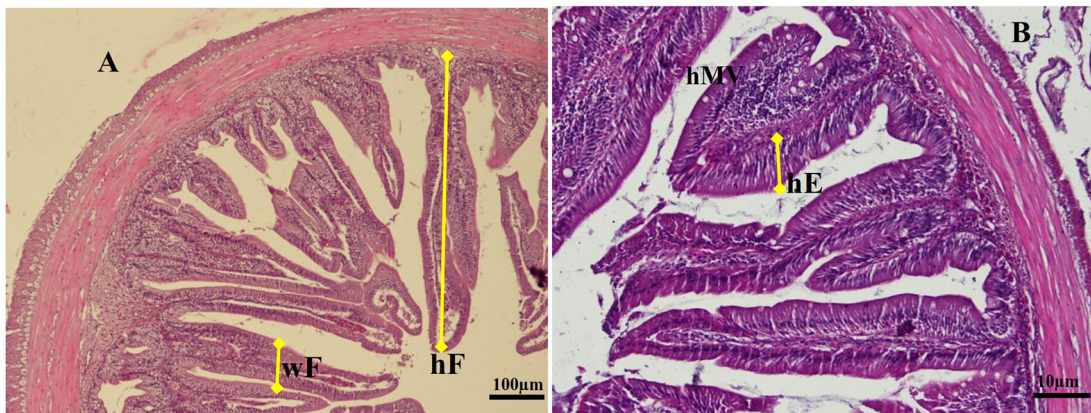

Figure 1. Transversal section photomicrographs of giant gourami juvenile foregut. (A) Fold height and fold width were analyzed in a lower magnification of objective lens of microscope (magnification $\times 100$), (B) Enterocytes height and microvilli height were analyzed using a higher magnification of an objective lens microscope (magnification $\times 200$). hF = fold height, wF = fold width, hE = enterocyte height, hMV = microvilli height (hematoxylin and eosin).

OH USA). A digital pH meter (Mini 0–14 pH IQ, Scientific Cemo Science, Thailand) was used to determine the pH values of water in the experiments. The level of nitrate-nitrogen ($\text{NO}_3\text{-N}$; mg L^{-1}), alkalinity (mg L^{-1}), and hardness (mg L^{-1}) were measured according to standard procedures.⁴¹

Calculations and statistical method

The data from this study were reported in the form of the mean \pm standard deviation for each treatment. Data were analysed using the SPSS 16.0 software package (SPSS; Chicago, IL). Normality was tested using the Kolmogorov–Smirnov statistic. Homogeneity was checked using absolute residuals according to Levine's test. One-way ANOVA was used to determine the treatment effect, followed by a post-hoc Duncan's multiple range test.⁴² To create the figures, Microsoft Office Professional Plus 2019 was used.

Results

Proximate and amino acid profiles of the diets

Commercial feed supplemented with different formulated products with the dosage of 150 ml/kg of feed significantly affects the proximate composition of diets. One-way ANOVA results showed a marginal interaction among treatments in the case of protein content ($F_{(3,8)} = 1.522$, $P = 0.282$), fat ($F_{(3,8)} = 5.663$, $P = 0.022$), carbohydrates ($F_{(3,8)} = 1.862$, $P = 0.214$), crude fibre ($F_{(3,8)} = 1.445$, $P = 0.300$), and ash ($F_{(3,8)} = 0.272$, $P = 0.844$), and the total energy content ($F_{(3,8)} = 1.112$, $P = 0.400$) differed considerably ($P < 0.05$) among the four diets (Table 1). Duncan's Post-hoc test revealed that the protein content ($21.6967 \pm 0.17\%$) was significantly higher ($P < 0.05$) in the KP3 diet than in the other treatments, while the carbohydrate ($31.19 \pm 0.38\%$), crude fibre ($2.82 \pm 0.06\%$), and ash ($6.57 \pm 0.04\%$) contents were significantly higher ($P < 0.05$) in the KP3 diet than in the other diets. Conversely, the total energy content was 240.88 ± 0.74 (kg calories/100 g), which was significantly higher ($P < 0.05$) in the KP3 diets than in the KP1, KP2, and KP4 diets (Table 1).

The levels of free amino acids in the diets supplemented with different formulated products with a dosage of 150 ml/kg of feed are presented in Table 1. All types of amino acids in the diets of KP1, KP2, KP3, and KP4 were significantly different ($P < 0.05$), except for tryptophan, and there was no significant difference ($P > 0.05$) between KP2, KP3, and KP4. Among the essential amino acids, leucine and arginine were found in the highest amounts in the KP1, KP2, KP3, and KP4 diets. There was no significant difference ($P > 0.05$) in the alanine content between KP2 and KP3 diets and the cystine level in KP1 and KP3 diets. Of the nonessential amino acids, glutamic and aspartic acid represented a significant portion of all four diets.

The present study found significant differences in the overall free essential and nonessential amino acid pools in the KP1, KP2, KP3, and KP4 diets (Table 1). One-way ANOVA results exhibited a marginally significant interaction between experimental diets in terms of essential amino acids ($F_{(3,8)} = 11.371$, $P = 0.003$), nonessential amino acids ($F_{(3,8)} = 0.407$, $P = 0.752$), and overall amino acid pools (essential plus nonessential) ($F_{(3,8)} = 7.355$, $P = 0.011$). Duncan's Post-hoc test revealed that the free essential amino acids ($9.03 \pm 0.003\%$), nonessential amino acids ($8.88 \pm 0.004\%$), and overall amino acid pools (17.91%) were significantly higher ($P < 0.05$) in feed supplemented with CP3 products, followed by CP2, CP4, and CP1 products (Table 1).

Table 1. The experimental diets' proximate and amino acid composition (% dry matter). Mean \pm SD*.

	KP1	KP2	KP3	KP4
	% , dry weight basis			
<i>Proximate composition</i>				
Dry matter	38.42 ± 0.25^a	38.27 ± 0.01^a	37.59 ± 0.16^a	38.41 ± 0.10^a
Crude protein	19.68 ± 0.41^a	20.27 ± 0.13^b	21.70 ± 0.18^c	20.44 ± 0.10^d
Crude lipid	3.41 ± 0.02^a	3.67 ± 0.13^b	3.50 ± 0.02^{ac}	3.48 ± 0.04^{ad}
Carbohydrate	26.37 ± 0.17^a	29.50 ± 0.54^b	31.19 ± 0.38^c	30.57 ± 0.06^d
Crude fibre	2.23 ± 0.05^a	2.36 ± 0.01^b	2.82 ± 0.06^c	2.45 ± 0.06^d
Ash	2.75 ± 0.03^a	6.66 ± 0.05^b	6.57 ± 0.04^c	6.67 ± 0.06^d
Energy total (kg calorie/100 g)	240.87 ± 0.38^a	234.41 ± 0.30^b	240.88 ± 0.74^{ac}	237.11 ± 0.43^d

Table 1. Continued

	KP1	KP2	KP3	KP4
	% , dry weight basis			
<i>Amino acid composition</i>				
EAA				
Leucine	1.36 ± 0.01 ^a	1.42 ± 0.01 ^b	1.46 ± 0.01 ^c	1.36 ± 0.01 ^d
Isoleucine	0.76 ± 0.01 ^a	0.79 ± 0.01 ^b	0.81 ± 0.01 ^c	0.76 ± 0.01 ^d
Lysine	0.95 ± 0.01 ^a	1.10 ± 0.01 ^b	0.98 ± 0.01 ^c	1.20 ± 0.01 ^d
Valine	0.86 ± 0.01 ^a	0.94 ± 0.01 ^b	0.96 ± 0.01 ^c	0.89 ± 0.01 ^d
Threonine	0.79 ± 0.02 ^a	0.92 ± 0.01 ^b	1.04 ± 0.01 ^c	0.83 ± 0.01 ^d
Arginine	1.02 ± 0.01 ^a	1.19 ± 0.01 ^b	1.30 ± 0.01 ^c	1.03 ± 0.01 ^d
Phenylalanine	0.67 ± 0.01 ^a	0.93 ± 0.01 ^b	1.05 ± 0.01 ^c	0.77 ± 0.01 ^d
Tyrosine	0.43 ± 0.01 ^a	0.53 ± 0.00 ^b	0.57 ± 0.06 ^c	0.45 ± 0.01 ^d
Methionine	0.18 ± 0.01 ^a	0.26 ± 0.01 ^b	0.30 ± 0.01 ^c	0.21 ± 0.01 ^d
Histidine	0.40 ± 0.01 ^a	0.50 ± 0.01 ^b	0.57 ± 0.01 ^c	0.43 ± 0.01 ^d
Tryptophan	0.06 ± 0.01 ^a	0.11 ± 0.01 ^b	0.07 ± 0.00 ^{bc}	0.09 ± 0.01 ^{bd}
NEAA				
Alanine	0.85 ± 0.01 ^a	0.94 ± 0.01 ^b	0.87 ± 0.06 ^c	0.97 ± 0.01 ^{bd}
Serine	1.01 ± 0.01 ^a	1.12 ± 0.01 ^b	1.23 ± 0.01 ^c	1.01 ± 0.01 ^d
Glycine	1.15 ± 0.01 ^a	1.32 ± 0.01 ^b	1.29 ± 0.01 ^c	1.19 ± 0.01 ^d
Proline	1.01 ± 0.01 ^a	1.05 ± 0.01 ^b	1.03 ± 0.01 ^c	1.03 ± 0.02 ^d
Aspartic acid	1.25 ± 0.01 ^a	1.50 ± 0.01 ^b	1.40 ± 0.01 ^c	1.56 ± 0.01 ^d
Glutamic	2.15 ± 0.03 ^a	2.88 ± 0.03 ^b	2.59 ± 0.01 ^c	3.01 ± 0.03 ^d
Cystine	0.09 ± 0.01 ^a	0.07 ± 0.01 ^b	0.04 ± 0.01 ^c	0.09 ± 0.01 ^{ad}
∑EAA	7.56 ± 0.003 ^a	8.70 ± 0.003 ^b	9.03 ± 0.003 ^c	8.04 ± 0.003 ^d
∑NEAA	7.51 ± 0.008 ^a	8.88 ± 0.007 ^b	8.88 ± 0.004 ^c	8.84 ± 0.008 ^d
∑AA	15.07 ± 0.004 ^a	17.58 ± 0.002 ^b	17.91 ± 0.00 ^c	16.88 ± 0.003 ^d

Note: Numbers followed by different superscript letters in the same row are significantly different ($P < 0.05$). Numbers with the same superscript letter in the same row show no significant difference ($P > 0.05$).

*Values represent the means of triplicate samples.

Proximate and amino acid profile of the whole body of giant gourami

Commercial feed combined with a new formulation product significantly affected the proximate carcass composition of juvenile giant gourami. One-way ANOVA results showed a marginal interaction among group treatments in the case of protein contents ($F_{(3,8)} = 1.522$, $P = 0.282$), fat ($F_{(3,8)} = 5.663$, $P = 0.022$), carbohydrates ($F_{(3,8)} = 1.862$, $P = 0.214$), and crude fibre ($F_{(3,8)} = 1.445$, $P = 0.300$). Duncan's Post-hoc test revealed that the protein content ($28.85 \pm 0.45\%$), fat ($2.67 \pm 0.04\%$), carbohydrates ($1.97 \pm 0.09\%$), and crude fibre ($0.83 \pm 0.02\%$) were significantly higher ($P < 0.05$) in the KP3 diet than in the other treatments. Meanwhile, the carcass protein content of fish fed KP1, KP2, and KP4 was not significantly different ($P > 0.05$) between treatments. For the energy total, KP3 was significantly higher ($P < 0.05$) than the other treatments (Table 2). However, the moisture content of the carcass did not show any significant variation among the KP1, KP2, KP3, and KP4 diets.

The mean quantities of total amino acids in the carcasses of *O. goramy* fed different diets are given in Table 2. Lysine and leucine represented a significant portion of the essential amino acids of the whole body carcass, and methionine was present in small quantities in all of the whole-body meat. Of the nonessential amino acids, glutamic acid, aspartic acid, and alanine were the highest, and cystine was the lowest for all whole-body carcasses of giant gourami fed different diets. The levels of glutamic acid were significantly higher in carcasses of fish fed the KP3 diet than in those provided the KP1, KP2, and KP4 diets.

When the overall quantities of total essential and nonessential amino acids were compared, the whole-body carcass amino acid content was significantly lower ($P < 0.05$) in fish fed the KP1 diet than in those fed the KP2, KP3, and KP4 diets

Table 2. Whole-body proximate and amino acid composition of giant gourami after a 90-day feeding trial. Mean \pm SD*.

	KP1	KP2	KP3	KP4
	% , dry wet basis			
<i>Proximate composition</i>				
Dry matter	64.59 \pm 0.16 ^a	64.51 \pm 0.34 ^a	64.14 \pm 0.33 ^a	64.24 \pm 0.12 ^a
Crude protein	28.64 \pm 0.28 ^a	28.07 \pm 0.79 ^{ab}	28.85 \pm 0.45 ^c	28.66 \pm 0.44 ^{ad}
Crude fat	2.79 \pm 0.03 ^a	2.88 \pm 0.02 ^b	2.67 \pm 0.04 ^c	3.00 \pm 0.02 ^d
Carbohydrate	1.38 \pm 0.01 ^a	1.99 \pm 0.06 ^b	1.97 \pm 0.09 ^c	1.31 \pm 0.02 ^d
Crude fibre	0.97 \pm 0.02 ^a	0.68 \pm 0.01 ^b	0.83 \pm 0.02 ^c	0.95 \pm 0.04 ^d
Ash	1.63 \pm 0.02 ^a	1.70 \pm 0.02 ^b	1.54 \pm 0.01 ^c	2.11 \pm 0.04 ^d
Energy total (kg calorie/100 g)	144.77 \pm 1.58 ^a	155.48 \pm 1.26 ^b	157.90 \pm 0.91 ^c	149.60 \pm 0.29 ^d
<i>Amino acid composition</i>				
EAA				
Leucine	2.13 \pm 0.01 ^a	2.37 \pm 0.01 ^b	2.42 \pm 0.01 ^c	2.26 \pm 0.01 ^d
Isoleucine	1.13 \pm 0.01 ^a	1.25 \pm 0.01 ^b	1.38 \pm 0.01 ^c	1.19 \pm 0.01 ^d
Lysine	2.77 \pm 0.01 ^a	3.16 \pm 0.02 ^b	3.88 \pm 0.01 ^c	2.86 \pm 0.01 ^d
Valine	1.26 \pm 0.01 ^a	1.40 \pm 0.01 ^b	1.32 \pm 0.01 ^c	1.35 \pm 0.01 ^d
Threonine	1.38 \pm 0.02 ^a	1.49 \pm 0.01 ^b	1.43 \pm 0.01 ^d	1.48 \pm 0.01 ^d
Arginine	1.58 \pm 0.01 ^a	1.71 \pm 0.01 ^b	1.63 \pm 0.01 ^c	1.70 \pm 0.01 ^d
Phenylalanine	1.02 \pm 0.01 ^a	1.11 \pm 0.01 ^b	1.08 \pm 0.01 ^c	1.11 \pm 0.01 ^d
Tyrosine	0.80 \pm 0.01 ^a	0.84 \pm 0.00 ^b	0.83 \pm 0.01 ^c	0.85 \pm 0.06 ^d
Methionine	0.15 \pm 0.01 ^a	0.21 \pm 0.01 ^b	0.18 \pm 0.01 ^c	0.16 \pm 0.01 ^d
Histidine	0.55 \pm 0.01 ^a	0.56 \pm 0.01 ^{ab}	0.59 \pm 0.01 ^c	0.57 \pm 0.01 ^d
Tryptophan	0.08 \pm 0.01 ^a	1.02 \pm 0.01 ^b	1.08 \pm 0.01 ^c	0.06 \pm 0.00 ^d
NEAA				
Alanine	1.86 \pm 0.01 ^a	2.08 \pm 0.01 ^b	2.92 \pm 0.01 ^c	1.97 \pm 0.01 ^d
Serine	1.28 \pm 0.01 ^a	1.31 \pm 0.01 ^b	1.26 \pm 0.01 ^c	1.31 \pm 0.01 ^d
Glycine	1.58 \pm 0.01 ^a	1.68 \pm 0.01 ^b	1.61 \pm 0.01 ^c	1.77 \pm 0.01 ^d
Proline	1.06 \pm 0.01 ^a	1.16 \pm 0.01 ^b	1.08 \pm 0.01 ^c	1.16 \pm 0.01 ^d
Aspartic acid	2.71 \pm 0.01 ^a	3.08 \pm 0.01 ^b	3.79 \pm 0.01 ^c	2.77 \pm 0.01 ^d
Glutamic	4.36 \pm 0.03 ^a	4.92 \pm 0.01 ^b	4.97 \pm 0.01 ^c	4.66 \pm 0.01 ^d
Cystine	0.06 \pm 0.01 ^a	0.09 \pm 0.01 ^b	0.06 \pm 0.01 ^c	0.05 \pm 0.01 ^d
Σ EAA	12.68 \pm 0.003 ^a	15.13 \pm 0.005 ^b	15.82 \pm 0.001 ^c	13.61 \pm 0.008 ^d
Σ NEAA	12.91 \pm 0.007 ^a	14.32 \pm 0.01 ^b	15.69 \pm 0.002 ^c	13.50 \pm 0.001 ^d
Σ AA	25.59 \pm 0.003 ^a	29.45 \pm 0.04 ^b	31.51 \pm 0.001 ^c	27.11 \pm 0.004 ^d

Note: Numbers followed by different superscript letters in the same row are significantly different ($P < 0.05$). Numbers with the same superscript letter in the same row show no significant difference ($P > 0.05$).

*Values represent the means of triplicate samples.

(Table 2). The number of amino acids (essential plus nonessential) in the carcasses of fish fed the KP3 diet was significantly higher than that in fish fed the KP1, KP2, and KP4 diets.

Growth coefficient and survival

The growth coefficient and feed utilization of the giant gourami juveniles displayed significant differences among the diets. One-way ANOVA results exhibited a marginally significant difference between experimental diets in the case of the thermal unit growth coefficient ($F_{(3,8)} = 153.99$, $P = 0.458$), and daily growth coefficient ($F_{(3,8)} = 59.88$, $P = 0.288$), while total feed intake (% BW day⁻¹) ($F_{(3,8)} = 14.938$, $P = 0.56$), and protein efficiency ratio ($F_{(3,8)} = 15.78$, $P = 0.29$) also showed significant differences ($P < 0.05$) among the treatment diets (Figure 2).

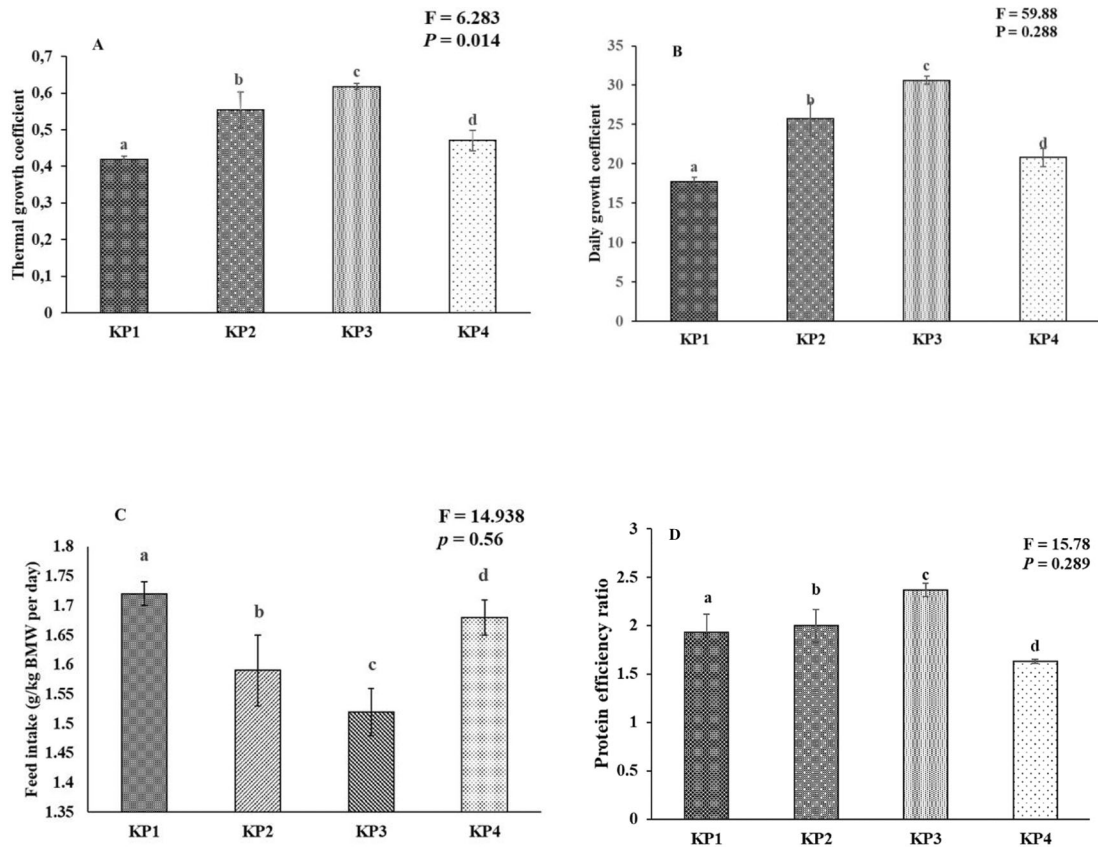

Figure 2. Growth coefficient and feed utilization of the giant gourami juveniles reared under different diets during 90 days of the experiment period. (A) Thermal growth coefficient (TGC), (B) daily growth coefficient (DGC), (C) feed intake (FI), and (D) protein efficiency ratio (PER). The mean value and standard deviation (mean \pm SD) are presented for giant gourami ($n = 3$). Different superscripts in the bar diagram of the giant gourami juvenile TGC, DGC, FI, and PER indicate significant differences among other diets ($P < 0.05$, One-way ANOVA Duncan Post-Hoc).

Furthermore, the thermal growth coefficient (TGC) has often been used to predict growth performance and production performance of aquaculture using water temperature at the fish-rearing location. This study presents the relationship between thermal growth coefficient and condition factor, daily growth coefficient, and protein efficiency ratio (Figure 3). The thermal growth coefficient had strong relationships with the condition factor ($r^2 = 0.777$, Figure 3A), daily growth coefficient ($r^2 = 0.920$, Figure 3B), and protein efficiency ratio ($r^2 = 0.749$, Figure 3D), while the thermal growth coefficient had a moderate relationship with the feed intake ($r^2 = 0.698$, Figure 3C).

Condition factor and body indices of giant gourami after 90 days of feeding

The condition factor was significantly different between diets ($F_{(3,8)} = 19.98$, $P = 0.566$) in the present study; while the GSI, HIS, and VFSI displayed marginally significant differences between diets. The HIS was significantly ($F_{(3,8)} = 5.389$, $P = 0.500$) higher in the KP3 diet, but KP1, KP2, and KP4 diets had no significant differences among them (Table 3). The GSI value of giant gourami was significantly ($F_{(3,8)} = 10.492$, $P = 0.243$) different between diets, and the GSI of giant gourami fed KP3 rations was higher than if fed KP1, KP2, or KP4 diets. The VFSI was not considerably different among the KP1, KP2, and KP4 diets. The Duncan's post-hoc test revealed that the HIS ($1.30 \pm 0.13\%$), GSI ($4.15 \pm 0.36\%$), and VFSI ($2.75 \pm 0.34\%$) were significantly higher ($P < 0.05$) in the KP3 diet than in the other diets. Meanwhile, BSI showed no significant difference ($P > 0.05$) among the treatment diets (Table 3).

Gut micromorphology

The gut morphometric measurements of giant gourami juveniles are presented in Table 4. Fish gut micromorphology was significantly affected by different feeds. One-way ANOVA results showed a significant effect of feed differences between groups in terms of foregut fold height ($F_{(3,8)} = 816.70$, $P = 0.135$), foregut fold width ($F_{(3,8)} = 129.34$, $P = 0.974$), height of the foregut ($F_{(3,8)} = 169.80$, $P = 0.882$), and microvillus height of the foregut ($F_{(3,8)} = 56.01$, $P = 0.285$). The Duncan's post-hoc test demonstrated that the foregut fold height ($434.13 \pm 1.76 \mu\text{m}$), fold width ($53.23 \pm 0.88 \mu\text{m}$),

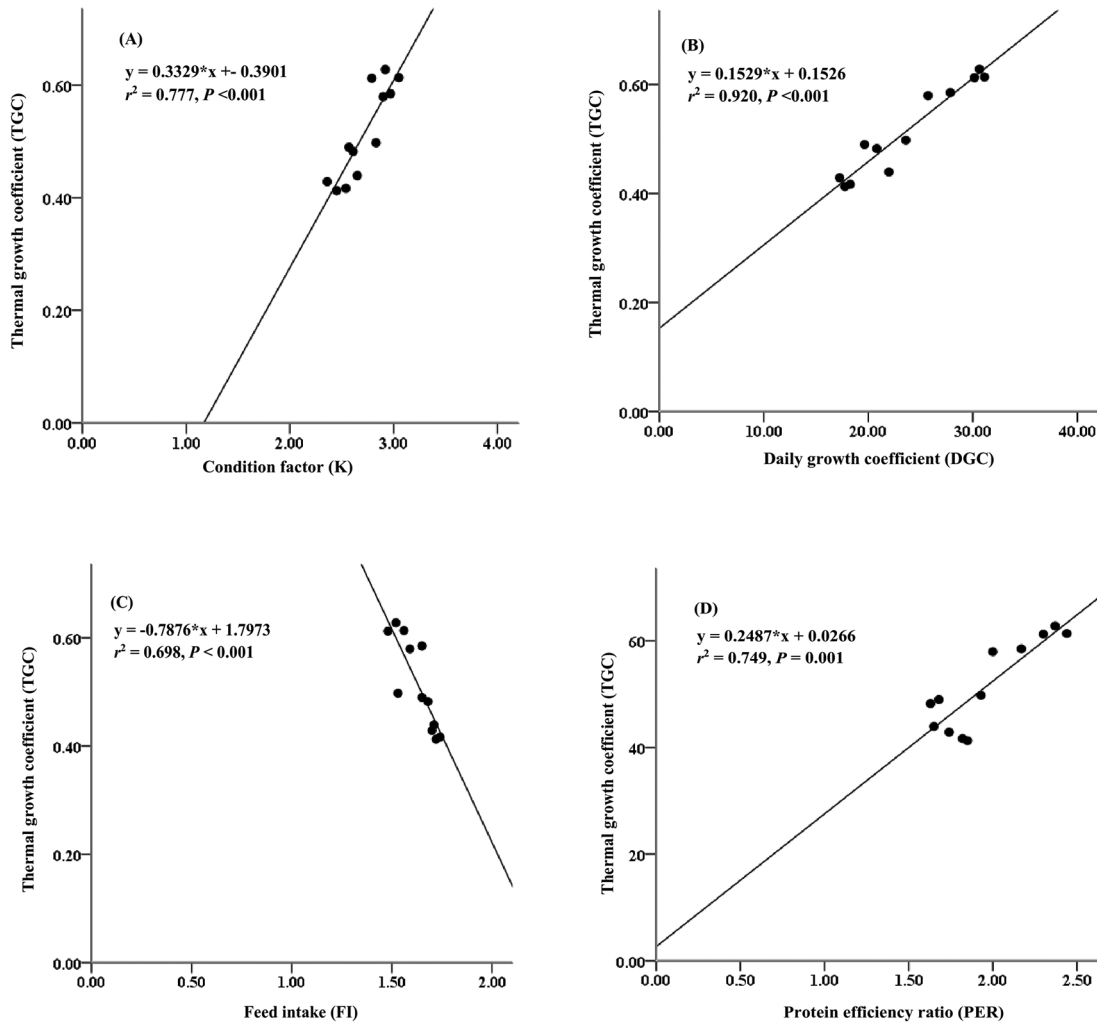

Figure 3. Relationships between thermal growth coefficient and condition factor (A), daily growth coefficient (B), feed intake (C) and protein efficiency ratio (D) for giant gourami (*O. gourami*) over 90 days.

Table 3. Mean (\pm SD) value condition factor and body indices of giant gourami during the 90-day experimental period.

Growth coefficients	KP1	KP2	KP3	KP4
Condition factor (CF)	2.45 \pm 0.09 ^a	2.90 \pm 0.07 ^b	2.92 \pm 0.13 ^c	2.61 \pm 0.04 ^d
Viscerosomatic index (GSI%)	3.20 \pm 0.21 ^a	3.77 \pm 0.09 ^b	4.15 \pm 0.36 ^c	3.17 \pm 0.02 ^d
Hepatosomatic (HIS%)	0.97 \pm 0.05 ^a	1.06 \pm 0.19 ^{ab}	1.30 \pm 0.13 ^c	1.04 \pm 0.12 ^{ad}
Visceral fat-somatic indexes (VFSI%)	2.15 \pm 0.13 ^a	2.29 \pm 0.22 ^{ab}	2.75 \pm 0.34 ^c	1.74 \pm 0.21 ^{ad}
Bilesomatic (BSI%)	10.11 \pm 0.76	10.58 \pm 1.01	10.48 \pm 1.28	10.29 \pm 0.77

Note: Numbers followed by different superscript letters in the same row are significantly different ($P < 0.05$). Numbers with the same superscript letter in the same row show no significant difference ($P > 0.05$).

enterocyte height ($27.42 \pm 0.42 \mu\text{m}$), and microvillus height ($2.79 \pm 0.45 \mu\text{m}$) were significantly higher ($P < 0.05$) in fish fed the KP3 diet than those fed the other diets. For the midgut, one-way ANOVA results showed a significant interaction among treatments in the case of fold height ($F_{(3,8)} = 5602.628, P = 0.055$), fold width ($F_{(3,8)} = 129.341, P = 0.974$), enterocyte height ($F_{(3,8)} = 169.809, P = 0.882$), and microvillus height ($F_{(3,8)} = 56.016, P = 0.285$). The Duncan's post-hoc test showed that the fold height of the midgut ($324.96 \pm 1.43 \mu\text{m}$), fold width ($61.50 \pm 1.02 \mu\text{m}$), and enterocytes

Table 4. Gut micromorphology of giant gourami juveniles fed different diets for 90 days.

	Foregut				Midgut				Hindgut			
	hF (µm) ^a	wF (µm) ^b	hE (µm) ^c	hMV (µm) ^d	hF (µm)	wF (µm)	hE (µm)	hMV (µm)	hF (µm)	wF (µm)	hE (µm)	hMV (µm)
KP1	336.17 ± 5.59 ^a	51.30 ± 0.85 ^a	26.21 ± 0.43 ^a	2.56 ± 0.45 ^a	227.50 ± 0.16 ^a	47.16 ± 0.78 ^a	24.31 ± 0.31 ^a	1.64 ± 0.03 ^a	213.92 ± 0.19 ^a	42.91 ± 0.59 ^a	20.22 ± 0.25 ^a	1.49 ± 0.02 ^a
KP2	343.43 ± 1.38 ^b	52.14 ± 0.86 ^b	26.84 ± 0.44 ^b	2.77 ± 0.45 ^b	274.61 ± 1.21 ^b	58.12 ± 0.97 ^b	29.87 ± 0.49 ^b	1.85 ± 0.01 ^b	243.51 ± 1.07 ^b	53.01 ± 0.88 ^b	28.00 ± 0.46 ^b	1.64 ± 0.01 ^b
KP3	434.13 ± 1.76 ^c	53.23 ± 0.88 ^a	27.42 ± 0.42 ^c	2.79 ± 0.45 ^c	324.96 ± 1.43 ^c	61.50 ± 1.02 ^c	32.82 ± 0.54 ^c	1.80 ± 0.03 ^c	305.60 ± 1.35 ^c	60.02 ± 0.99 ^c	29.54 ± 0.49 ^c	1.77 ± 0.02 ^c
KP4	321.18 ± 1.42 ^d	50.20 ± 0.83 ^d	25.62 ± 0.79 ^d	2.31 ± 0.07 ^d	228.45 ± 1.01 ^d	56.95 ± 0.95 ^d	29.19 ± 0.48 ^d	1.69 ± 0.01 ^d	217.69 ± 0.96 ^d	61.64 ± 1.03 ^d	24.32 ± 24.32 ^d	1.40 ± 0.01 ^d

Mean values with different superscript letters in the same line are significantly different (P < 0.05).

^ahF = fold height.

^bwF = fold width.

^chE = enterocyte height.

^dhMV = microvillus height.



Table 5. The average values and range of water quality parameters in the concrete pond during the 90-days of experiment.

Water quality parameters	n	Mean \pm SD	Range	WHO/FAO limits	References
Water temperatures ($^{\circ}$ C)	45	28.01 \pm 1.06	27–30	25–33	Prokoso <i>et al.</i> ⁴³
Dissolved oxygen (mg/L)	14	6.01 \pm 0.14	5.80–6.20	3–5	Syandri <i>et al.</i> ⁴⁴
Total alkalinity (mg/L as CaCO ₃)	14	58.09 \pm 3.33	52.5–62.5	120	Boyd <i>et al.</i> ⁴⁵
Hardness (mg/L as CaCO ₃)	14	66.34 \pm 1.32	65–68.5	168	Boyd <i>et al.</i> ⁴⁵
pH	14	7.48 \pm 0.19	7.2–7.8	6.5–9.0	Boyd <i>et al.</i> ⁴⁵
Nitrates (mg/L)	14	0.04 \pm 0.01	0.03–0.05	0.2–219	Boyd and Tucker ⁴⁶

(32.82 \pm 0.54 μ m) were significantly higher ($P < 0.05$) in fish fed the KP3 diet, whereas microvillus height was significantly higher in fish fed the KP2 diet (Table 4). Fish fed the KP3 diet showed a higher fold height of the hindgut ($F_{(3,8)} = 5459.01$, $P = 0.066$), fold width ($F_{(3,8)} = 271.94$, $P = 0.865$), enterocyte height ($F_{(3,8)} = 299.180$, $P = 0.821$), and microvillus height ($F_{(3,8)} = 253.57$, $P = 0.316$).

Pond water quality

The pond water quality values of the giant gourami juvenile rearing freshwater concrete pond were recorded; water temperatures, dissolved oxygen (DO), total alkalinity, hardness, pH, and nitrates were in the range of typical values as given by WHO/FAO, as shown in Table 5.

Discussion

The chemical analysis of fish feed is essential because it provides valuable information to aquafeed nutritionists concerned with readily available sources of proximate and amino acid compositions, including minerals and vitamins. This study investigated the nutritional quality of fish feed enriched with three different formulation products and one as a placebo. Dietary protein levels for giant gourami ranged from 19.68 to 21.70%. Overall, the crude protein content in the feed of this study was within the ranges observed by other authors.^{47–49} The giant gourami belongs to the trophic level of herbivorous fish.⁵⁰ Generally, herbivorous fish require a lower dietary protein level than carnivorous fish.^{51,49} Reducing the protein content of aquafeed is one method to increase continuous fish farming, by diminishing feed costs and reducing the impact on the aquatic environment.^{2,52} The fat content of the feed ranged from 3.41 to 3.67%, which is similar to the feed fat content for juvenile grass carp, *Ctenopharyngodon idella*,⁵³ and lower than the feed fat content for the herbivorous fish *Ancistrus cirrhosis*⁴⁸ and for rearing rohu, *Labeo rohita*.⁵⁴ At the same time, the carbohydrate content of all feed treatments ranged from 26.37 to 31.19%, and the energy total (kg calorie/100 g) was between 234.41 and 240.87. Although protein content as an energy source for the maintenance and growth of giant gourami is relatively low, energy can be acquired from either protein or nonprotein sources, *i.e.*, fat and carbohydrates.

In the present study, the commercial fish feed was enriched with natural sources, *i.e.*, formulated products of mature coconut water and palm sap sugar fermented with various fungi (*Aspergillus niger*, *Rhizopus oligosporus*, and *Saccharomyces cerevisiae*). In the recent past, the dose used was 300 ml/kg of feed. This method is a new approach that has been developed by Azrita *et al.*⁹ to improve feed nutrition and whole-body carcasses, covering fatty acids, the atherogenic index and thrombogenic, feed efficiency, and growth performance of giant gourami. Here, we continued the investigation by reducing the feed dose to 150 ml/kg. This study's results found that supplementing feed with newly formulated products can increase feed nutrition, covering amino acids in diet and body meat, and the growth coefficient of giant gourami. Several authors have reported increasing feed nutrition and maximizing the digestive enzyme activity of aquacultured fish by providing feed supplemented with EPA and DHA,¹⁷ iodine and selenium,¹⁰ methionine,¹² fish oil,^{19,11} and soybean oil.²⁰ In addition, the provision of feed has been supplemented with probiotics,²¹ glycine, and prebiotics.²² In this study, mature coconut water and palm sap sugar solution fermented with various fungi were used to supplement fish feed. In addition to coconut water and palm sugar, mushrooms also play a role in increasing feed nutrition. However, it's better to use *Rhizopus oligosporus*. As in the present study, Varzakas⁵⁵ and Vong *et al.*⁵⁶ showed that *Rhizopus oligosporus* can produce various extracellular enzymes. *Aspergillus niger* has a high capacity to degrade antigenic proteins, including carbohydrases, proteases, lipases, and phosphatases, when used for fermenting plant-sourced fish feed ingredients.^{12,57} *Saccharomyces cerevisiae* is one of the most acclaimed microorganisms. Its effectiveness is due to its useful composition, such as “ β -glucans, nucleic acids, mannan oligosaccharides and chitin,” which are used for fermented ingredients.^{7,58}

The amino acid composition can be used to assess feed quality. Leucine, arginine, and glutamic acid were the most abundant free amino acids in the KP1, KP2, KP3, and KP4 diets. Similarly, in other studies on fish feed, such as feed for largemouth bass, *Micropterus salmoides*, the feeds were supplemented with glycine, prebiotics, and nucleotides in a soybean meal-based diet.²² Feed for pacu, *Piaractus mesopotamicus*, was supplemented with an essential amino acid,⁵⁹ and feed for snubnose pompano, *Trachinotus blochii*, was supplemented with different levels of protein.⁶⁰ Apparently, supplementing feed with different ingredients is common, and in other species, leucine, arginine, and glutamic acid were the most abundant FAAs. Conversely, methionine levels were low in all experimental feeds. Methionine is one amino acid that must be available in fish feed because methionine is needed to protect body cells from stress. For optimal growth of juvenile hybrid grouper, 1.89% methionine is required in the feed.¹⁸ The experimental feed contained 0.18–0.30% methionine, but whether this amount is sufficient for the needs of giant gourami is poorly understood.

In the current study, the nonessential amino acid compositions were slightly higher than the essential amino acid compositions in all the experimental diets. It was higher in the KP3 diet than the other diets. In contrast, the essential amino acids of fish feed for snubnose pompano were slightly higher than the nonessential amino acids content.⁶⁰ This difference may be caused by differences between freshwater fish and marine fish. As in the present study, Prabu *et al.*⁶⁰ reported that different dietary protein levels also caused different pools of FAAs, including limiting essential amino acid types in the diet⁵⁹ and supplemental glycine, prebiotic, and nucleotide levels in the soybean meal-based diet.²² In the present study, this difference in FAA content is caused by various mushrooms used in the formulated products.

Giant gourami juveniles fed the KP3 diet showed higher levels of glutamic acid, aspartic acid, leucine, and lysine and lower levels of tyrosine, methionine, histidine, tryptophan, and cystine in their carcasses than those fed other diets. The carcasses of giant gourami fed the KP3 diet showed the highest sum of FAAs compared to cultured fish fed the KP1, KP2, and KP4. The differences in the FAA profile in the whole-body carcasses of giant gourami could be related to the fungus type used in the formulated products for enriched feed. Each type of mushroom has a different function depending on the fermented fish feed ingredients and is correlated with the whole-body carcass amino acids.^{12,57} The FAA profile differences could be related to different aspects, such as diet composition,⁶¹ dietary protein level,⁶² and methionine levels in the diet,¹⁸ including the water quality of the ponds.⁶³ This study does not analyse the relationship between growth performance and FAA profile or pond water quality. Several authors have reported that the physiological parameters of water quality and animal body composition are usually interrelated.^{64,60} The present study did not examine whether the difference in FAAs in the whole-body carcass is correlated to pond water quality.

The lower weight gain of fish fed the KP1 diet compared to fish fed the KP2, KP3, and KP4 diets shows that a deficiency of either fungus in the formulated product for the enriched diet could lower the protein content and related sum amino acids, leading to the inhibition of giant gourami growth. In addition, it also affects feed intake and feed conversion ratios. The low protein efficiency ratio and daily growth coefficient in fish provided the insufficient KP1 diet were perhaps due to an amino acid imbalance. The amino acid content of the KP2, KP3, and KP4 diets increased, ranging from 16.88% to 17.91% after fermentation. The increase may be due in part to the increased protein content in the KP2, KP3, and KP4 diets, which was in line with the results of Jannatullah *et al.*⁵⁷ and Li *et al.*,¹² who found that *Aspergillus niger* and *Aspergillus awamori* fermentation increased the amino acid content of soybean meal by 2.56% and 15.56%, respectively. In addition, Dawood *et al.*³⁶ stated that the essential amino acid profile was changed after fermentation by *Saccharomyces cerevisiae*. This might result from the different fungi used having different utilization patterns for amino acids in this study. It influences the growth performance and nutrient utilization of giant gourami juveniles. We found that the methionine proportion was lower in the diets in the current study. In addition, methionine is an essential amino acid that plays a unique role in protein structure and metabolism.¹⁸ It is possible that *Aspergillus niger*, *Rhizopus oligosporus*, and *Saccharomyces cerevisiae* fermentation promoted the conversion of specific amino acids to methionine. However, the exact mechanisms need to be studied further.

In the present study, the thermal growth coefficient (TGC) strongly correlated with the daily growth coefficient (DGC). Because faster daily fish growth requires a quality diet and constant water temperature during the rearing period, in this study, water temperature ranged from 27 to 30°C, and dissolved oxygen was between 5.8 and 6.2 mg/L. According to Besson *et al.*,⁶⁵ higher daily energy availability in the diet can lead to faster-growing fish, which is supported by constant water temperature and higher daily oxygen levels. The thermal growth coefficient had an essential change in environmental value.⁶⁶ Therefore, it was very important to keep the water temperature and dissolved oxygen constant in the aquaculture locations. At the same time, 78% of TGC values were determined by the condition factor connected to whole body weight and the total fish length. TGC of Atlantic cod, *Gadus morhua*, is influenced by body size and condition factors.⁶⁷

In this study, a higher value of TGC was detected in fish fed KP3; the effect is that the daily growth coefficient, and the protein efficiency ratio is better. Conversely, decreasing TGC has two effects, *i.e.*, a slow fish growth and lowered daily

feed intake. Many scientists state that in aquaculture operations, net yield (kg/m^3) depends upon TGC fluctuation, feed intake, and daily oxygen consumption.^{65,68,69}

In the present study, feed enrichment with different formulated products did not affect HIS or VFSI except in the KP3 diet. Whereas GSI is influenced by differences in diet, it did not affect BSI. The condition factor of largemouth bass, *Micropterus salmoides* (1.49–1.52%), fed enriched 1–2% EPA + DHA¹⁷ was different from the value (0.68) reported by Arriaga-Hernandez *et al.*⁷⁰ for white snook (*Centropomus viridis*) juveniles fed a 15% replacement of fish meal with soybean meal. Moreover, Hassan *et al.*⁷¹ reported condition factor values ranging from 1.52 to 2.95 and an HSI between 1.4 and 1.5 for *Lates calcarifer* under different feeding rates (3–9% body weight d^{-1}). Barbosa *et al.*⁷² reported VSI and LSI values of 2.24 and 3.86, respectively, for *Centropomus parallelus* fed a commercial diet. On the other hand, Syed *et al.*⁶⁴ also reported HSI and VSI values of 3.41 and 4.90, respectively, for *Oreochromis niloticus* at different levels of aloe vera extract as feed additives. In our study, the VSI of *O. goramy* ranged from 3.17 to 4.15, and the LSIs were between 1.74 and 2.75, both higher than those recorded at different stocking densities of *O. goramy*.⁴⁴ The high content of visceral fat observed in fish fed the KP3 diet might be explained by the diet having fat contents that exceed the needs of giant gourami juveniles and by the reduced energy expenditure of fish that are confined to rearing frame nets. Therefore, further analysis is necessary to determine the optimum dosage of the formulated product for the enrichment of feed to improve the growth performance of *O. goramy*.

For fish, the gut plays a significant role in absorbing nutrients, which is closely related to feed utilization.^{18,73} Rossi *et al.*²² demonstrated that the development of enterocytes affected the nutrient-absorbing efficiency of the gut of *Micropterus salmoides*. Feeding *Lates calcarifer* juveniles with the same basal diet supplemented with 1% probiotic yeast, *Saccharomyces cerevisiae*, and lactic acid bacteria, *Lactobacillus casei*, revealed a higher number of gut mucosal goblet cells and increased microvillous length.⁷⁴ In contrast, substituting as much as 12.5–25% soya protein concentrates with lupin (*Lupinus albus*) meal in carp (*Cyprinus carpio*) diets does not significantly affect the villi length and villi width of the gut.⁷⁵ In the current study, enriched feed with products supplemented from coconut water, palm sap sugar, and fungus significantly affected the micromorphology and gut size. The fold height, fold width, enterocyte height, and microvilli of fish fed the KP3 diet were higher than those of fish fed the KP1, KP2, and KP4 diets. The KP3 diet is a relevant formulated product to enrich commercial feed to promote the development of the gut in animal experiments, which may somewhat describe the significant growth performance and feed efficiency used in this study.

Furthermore, the micromorphology gut size of giant gourami is smaller than that of juvenile hybrid grouper,¹⁸ turbot, *Scophthalmus maximus*,¹² largemouth bass, *Micropterus salmoides*,²² and common carp, *Cyprinus carpio*.⁷⁵ The trophic food habits of fish may also affect the gut's hF, wF, hE, and hMV size because these habits are correlated with the digestibility coefficient. Under natural conditions, giant gourami is an herbivorous fish, while grouper, largemouth bass, and turbot are predatory fish, and common carp are omnivorous. Whether giving fish from different trophic levels the same diet affects the size of gut hF, wF, hE, and hMV is poorly understood.

Conclusions

The present investigation observed that feed enriched with newly formulated products made from mature coconut water and palm sap sugar, and fermented with various mushrooms, given to fish in a dose of 150 ml/kg substantially affected the amino acid composition of the diet and whole-body carcass of giant gourami juveniles. It also affected the growth coefficient, feed utilization, body indices, and gut micromorphology size. The thermal growth coefficient had a strong relationship with the daily growth coefficient ($r^2 = 91\%$) and a moderate relationship with the feed intake ($r^2 = 69\%$). The CP3 formulation was optimal for feed quality, and the KP3 diet was optimal for body carcass, growth coefficient, body indices, and the ability of the intestines for feed absorption. Thus, our study also informs fish farmers about culturing good quality giant gourami and fulfilling nutrition requirements for food security.

Data availability

Underlying data

Figshare: Underlying data for 'Effect of feed enriched by products formulated from coconut water, palm sap sugar, and mushroom on the chemical composition of feed and carcass, growth performance, body indices, and gut micromorphology of giant gourami, *Osphronemus goramy* (Lacepède, 1801), juveniles'. <https://doi.org/10.6084/m9.figshare.20407647>.⁷⁶

This project contains the following underlying data:

- Table 1. Raw data of the experimental diets' proximate composition
- Table 2. Raw data of amino acid of feed experimental

- Table 3. Raw data of whole body carcass proximate composition
- Table 4. Raw data of amino acid of whole-body carcass
- Table 5. Daily growth coefficient, feed utilization and body indices of giant gourami after 90 days of feeding.
- Table 6. Raw data gut micromorphology of giant gourami juveniles fed different diets for 90 days

Data are available under the terms of the [Creative Commons Attribution 4.0 International License \(CC-BY 4.0\)](https://creativecommons.org/licenses/by/4.0/).

Acknowledgments

We are grateful to the Ministry of Education, Culture, Research, and Technology of the Republic of Indonesia for funding this research. We would also like to thank the students and fish farmers who helped with data collection in the field and in the laboratory.

References

1. Food and Agriculture Organization (FAO): *The state of world fisheries and aquaculture: Opportunities and challenges*. Food and Agriculture Organization of the United Nations; 2018; 209.
2. Hua K, Cobcroft JM, Cole A, et al.: **The future of aquatic protein: Implications for protein sources in aquaculture diets**. *One Earth*. 2019; **1**(3): 316–329. [PubMed Abstract](#) | [Publisher Full Text](#)
3. Gómez B, Munekata PES, Zhu Z, et al.: **Challenges and opportunities regarding the use of alternative protein sources: Aquaculture and insects**. *Adv. Food Nutr. Res.* 2019; **89**: 259–295. [PubMed Abstract](#) | [Publisher Full Text](#)
4. Yuru Z, Ronghua L, Chaobin Q, et al.: **Precision nutritional regulation and aquaculture**. *Aquac. Rep.* 2020; **18**: 100496.
5. Nagappan S, Das P, AbdulQuadir M, et al.: **Potential of microalgae as a sustainable feed ingredient for aquaculture**. *J. Biotechnol.* 2021; **341**: 1–20. [PubMed Abstract](#) | [Publisher Full Text](#)
6. Hasimuna O, Maulu S, Monde C, et al.: **Cage aquaculture production in Zambia: Assessment of opportunities and challenges on Lake Kariba Siavonga district**. *Egypt. J. Aquat. Res.* 2019; **45**: 281–285. [Publisher Full Text](#)
7. Dawood MAO, Koshio S: **Application of fermentation strategy in aquafeed for sustainable aquaculture**. *Rev. Aquac.* 2019; **12**: 987–1002. [PubMed Abstract](#) | [Publisher Full Text](#)
8. Junaidi, Syandri H, Azrita, et al.: **Floating cage aquaculture production in Indonesia: Assessment of opportunities and challenges in Lake Maninjau**. *AIMS. Environ. Sci.* 2022; **9**(1): 1–15.
9. Azrita, Syandri H, Aryani N, et al.: **The utilization of new products formulated from water coconut, palm sap sugar, and fungus to increase nutritional feed quality, feed efficiency, growth, and carcass of gurami sago, *Osphronemus goramy* (Lacepède, 1801) juvenile**. *F1000Res.* 2021; **10**: 1121. [PubMed Abstract](#) | [Publisher Full Text](#)
10. Barbosa V, Maulvault AL, Anacleto P, et al.: **An enriched feed with iodine and selenium from natural and sustainable sources to modulate farmed gilthead seabream (*Sparus aurata*) and common carp (*Cyprinus carpio*) filets elemental nutritional value**. *Food Chem. Toxicol.* 2020; **140**: 111330. [PubMed Abstract](#) | [Publisher Full Text](#)
11. Duarte FOS, Faula FG, Prado CS, et al.: **Better fatty acid profile in filets of Nile tilapia (*Oreochromis niloticus*) supplemented fish oil**. *Aquaculture.* 2020; **534**: 736241. [PubMed Abstract](#) | [Publisher Full Text](#)
12. Li X, Wu X, Dong Y, et al.: **Effects of dietary levels on growth, feed utilization and related gene expression of juvenile hybrid grouper (*Epinephelus fuscoguttatus* × *Epinephelus lanceolatus*)**. *Aquaculture.* 2019; **502**: 153–161. [PubMed Abstract](#) | [Publisher Full Text](#)
13. Nagarajan D, Varjani S, Lee D, et al.: **Sustainable aquaculture and animal feed from microalgae: Nutritive value and techno-functional components**. *Renew. Sust. Energ. Rev.* 2021; **150**: 111549. [PubMed Abstract](#) | [Publisher Full Text](#)
14. Lall SP, Dumas A: **Nutritional requirements of cultured fish**. *Feed and Feeding Practices in Aquaculture.* 2015; 53–109. [PubMed Abstract](#) | [Publisher Full Text](#)
15. Mohanty BP, Mahanty A, Ganguly S, et al.: **Nutritional composition of food fishes and their importance and providing food and nutritional security**. *Food Chem.* 2019; **293**: 561–570. [PubMed Abstract](#) | [Publisher Full Text](#)
16. Beltr n JMG, Esteban MA: **Nature-identical compounds as feed additives in aquaculture**. *Fish Shellfish Immunol.* 2022; **123**: 409–416. [PubMed Abstract](#) | [Publisher Full Text](#)
17. Yadav AK, Rossi W, Habte-Tsion, et al.: **Impacts of dietary eicosapentaenoic acid (EPA) and docosahexaenoic acid (DHA) level and ratio on the growth, fatty acid composition, and hepatic-antioxidant status of largemouth bass (*Micropterus salmoides*)**. *Aquaculture.* 2020; **529**: 735683. [PubMed Abstract](#) | [Publisher Full Text](#)
18. Li X, Mu W, Wu X, et al.: **The optimum methionine requirement in diet of juvenile hybrid grouper (*Epinephelus fuscoguttatus* × *Epinephelus lanceolatus*)**: Effects on survival, growth performance, gut micromorphology and immunity. *Aquaculture.* 2020; **520**: 735014. [PubMed Abstract](#) | [Publisher Full Text](#)
19. Aryani N, Azrita, Mardiah A, et al.: **Influence of feeding rate on the growth, feed efficiency, and carcass composition of the giant gourami (*Osphronemus goramy*)**. *Pakistan. J. Zool.* 2017; **49**(5): 1775–1781.
20. Godoy AC, Oliveira SO, Oxford JH, et al.: **Soybean oil for Nile tilapia (*Oreochromis niloticus*) in finishing diets: Economic, zootechnical and nutritional meat improvements**. *Aquaculture.* 2019; **512**: 734324. [PubMed Abstract](#) | [Publisher Full Text](#)
21. Ringø E: **Probiotics in shellfish aquaculture**. *Aquac. Fish.* 2020; **5**(1): 1–27. [PubMed Abstract](#) | [Publisher Full Text](#)
22. Rossi W, Allen KM, Habte-Tsion H-M, et al.: **Supplementation of glycine, prebiotic, and nucleotides in soybean meal-based diets for largemouth bass (*Micropterus salmoides*): Effects on production performance, whole-body nutrient composition and retention, and intestinal histopathology**. *Aquaculture.* 2021; **532**: 736031. [PubMed Abstract](#) | [Publisher Full Text](#)
23. Afriyanti EK, Hasan ODS, Djunaidi IS: **Growth performance of giant gourami, *Osphronemus goramy* fed with a combination of fish meal and Azolla flour, Azolla microphyll**. *Jurnal Iktiologi Indonesia.* 2020; **20**(2): 114–133. [PubMed Abstract](#) | [Publisher Full Text](#)
24. Andriani J, Setiawati M, Sunarno MTJ: **Diet digestibility and growth performance of giant gourami juvenile, *Osphronemus goramy* fed on a diet supplemented using glutamine**. *Jurnal Iktiologi*

- Indonesia. 2019; **19**(1): 1–11.
[Publisher Full Text](#)
25. Budi DS, Alimuddin, Suprayudi MA: **Growth response and feed utilization of giant gourami (*Osphronemus goramy*) juvenile feeding different protein levels of the diets supplemented with recombinant growth hormone.** *HAYATI J. Biosci.* 2015; **22**(1): 12–19.
[Publisher Full Text](#)
 26. Wibowo WP, Sumidjan I, Rachmawati D: **Analysis of relative growth rate, feed efficiency and survival of giant gourami, *Osphronemus goramy* juvenile through substituting chicken feather flour silage in artificial feed.** *J. Aquac. Manag. Technol.* 2017; **6**(2): 51–58.
 27. Segura-Badilla O, Lazcano-Hernández M, Kammar-García A, et al.: **Use of coconut water (*Cocos nucifera* L) for the development of a symbiotic functional drink.** *Heliyon.* 2020; **6**(3): e03653.
[PubMed Abstract](#) | [Publisher Full Text](#) | [Free Full Text](#)
 28. Kumar M, Saini SS, Agrawal PK, et al.: **Nutritional and metabolomics characterization of the coconut water at different nut developmental stages.** *J. Food Compos. Anal.* 2021; **96**: 103738.
[Publisher Full Text](#)
 29. Paixão LB, Brandão GC, Araujo RGO, et al.: **Assessment of cadmium and lead in commercial coconut milk employing HR-CS GF AAS.** *Food Chem.* 2019; **284**: 259–263.
[PubMed Abstract](#) | [Publisher Full Text](#)
 30. Lakshmanan J, Zang B, Wright K, et al.: **Tender coconut water suppresses hepatic inflammation by activating AKT and JNK signaling pathways in an in vitro model of sepsis.** *J. Funct. Foods.* 2020; **64**: 103637.
[PubMed Abstract](#) | [Publisher Full Text](#) | [Free Full Text](#)
 31. Ho CW, Wan Aida WM, Maskat, et al.: **Changes in volatile compounds of palm sap (*Arenga pinnata*) during the heating process for production of palm sugar.** *Food Chem.* 2007; **102**: 1156–1162.
[Publisher Full Text](#)
 32. Saputro AD, de Walle DV, Dewettinck K: **Physicochemical properties of coarse palm sup sugars as a natural alternative sweetener.** *Food Biosci.* 2020; **38**: 100780.
[Publisher Full Text](#)
 33. Heryeni H: *The virtues of palm sugar & product development strategy.* Lampung Mangkurat University Press; 2016. (In Indonesian).
 34. Sarma C, Mummaleti G, Sivanandham V, et al.: **Anthology of palm sap: The global status, nutritional composition, health benefits & value added products.** *Trends Food Sci. Technol.* 2022; **119**: 530–549.
[Publisher Full Text](#)
 35. Garrido-Galand S, Asensio-Grau A, Calvo-Lerna J, et al.: **The potential of fermentation on nutrition and technological improvement of cereal and legume flours: A review.** *Int. Food Res. J.* 2021; **145**: 110398.
[PubMed Abstract](#) | [Publisher Full Text](#)
 36. Dawood MAO, Eweedah NM, Khalafalla MM, et al.: **Saccharomyces cerevisiae increases the acceptability of Nile tilapia (*Oreochromis niloticus*) to date palm seed meal.** *Aquac. Rep.* 2020; **17**: 100314.
[Publisher Full Text](#)
 37. Zhang X, Peng L, Dai Y, et al.: **Anti-cataract effects of coconut water in vivo and in vitro.** *Biomed. Pharmacother.* 2021; **143**: 112032.
[PubMed Abstract](#) | [Publisher Full Text](#)
 38. Prades A, Dornier M, Diop N, et al.: **Coconut water uses, composition and properties: a review.** *Fruits.* 2012; **67**(2): 87–107.
[Publisher Full Text](#)
 39. AOAC: *Official Methods of Analysis.* 15th ed. Washington, DC., USA: Association of Official Analytical Chemists (AOAC); 1990.
 40. Cohen SA: **Amino acid analysis using pre-column derivatization with 6-aminoquinolyl-N-hydroxysuccinimidyl carbamate.** *Protein Sequencing Protocols.* 2nd Edn. vol. 211. Smith BJ, editor. Totowa, NJ: Humana Press Inc.; 2003; pp. 143–154. 9781592593422.
[Publisher Full Text](#)
 41. APHA: *Standard Methods for Examination of Water and Wastewater.* 19th ed. Washington DC, USA: American Public Health Association; 1995.
 42. Duncan DB: **Multiple ranges and multiple F tests.** *Biometrics.* 1955; **11**: 1–42.
[Publisher Full Text](#)
 43. Prokoso VA, Pouil S, Chahyanti W, et al.: **Fluctuating temperature regime impairs growth in giant gourami (*Osphronemus goramy*) larvae.** *Aquaculture.* 2021; **539**: 736606.
[Publisher Full Text](#)
 44. Syandri H, Mardiah A, Azrita, et al.: **Effect of stocking density on the performance of juvenile gurami sago (*Osphronemus goramy*) in the synthetic sheet pond.** *Pak. J. Zool.* 2020; **52**(2): 717–726.
 45. Boyd CE, Tucker CS, Somridhivej B: **Alkalinity and hardness: Critical but elusive concepts in aquaculture.** *J. World Aquacult. Soc.* 2016; **47**(1): 6–41.
[Publisher Full Text](#)
 46. Boyd CE, Tucker CS: *Pond aquaculture water quality management.* Boston: Kluwer Academic Publishers; 1988.
 47. Timalisina P, Yadav CNR, Lamsal GP, et al.: **Effect of stocking density and source of animal protein on growth and survival of rainbow trout fingerling in flow-through system at Nuwakot Nepal.** *Aquac. Rep.* 2017; **8**: 58–64.
[Publisher Full Text](#)
 48. Vucko MJ, Cole AJ, Moorhead J, et al.: **The freshwater macroalga *Oedogonium intermedium* can meet the nutritional requirements of the herbivorous fish *Ancistrus cirrhosis*.** *Algal Res.* 2017; **27**: 21–31.
[Publisher Full Text](#)
 49. Yu H, Liang H, Ren M, et al.: **A study to explore the effects of low dietary protein levels on the growth performance and nutritional metabolism of grass carp (*Ctenopharigodon idella*) fry.** *Aquaculture.* 2022; **546**: 737324.
 50. Syandri H, Azrita, Sumiarsih E, et al.: **Nutrient loading and farm characteristics of giant gourami fish aquaculture systems in Lake Maninjau, Indonesia: Basic knowledge of production performance.** *F1000 Res.* 2021; **10**: 378.
[Publisher Full Text](#)
 51. Omasaki SK, Janssen K, Besson M, et al.: **Economic values of growth rate, feed intake, feed conversion ratio, mortality and uniformity for Nile tilapia.** *Aquaculture.* 2017; **481**: 124–132.
[Publisher Full Text](#)
 52. Arenas M, Alvarez-Gonzalez A, Barreto A, et al.: **Effect of dietary carbohydrates on growth performance, feed efficiency and glucose metabolism in common snook (*Centropomus undecimalis*) and yellowtail snapper (*Ocyurus chrysurus*) juveniles.** *Aquaculture.* 2021; **543**: 736958.
[Publisher Full Text](#)
 53. Tian J, Li Y, Zhang K, et al.: **Dietary Pennisetum sinense Roxb meal reduces lipid accumulation and alleviates enteritis in juvenile grass carp, *Ctenopharingodon Idella*.** *Aquac. Rep.* 2021; **21**: 1000915.
 54. Ali S, Kaviraj A: **Aquatic weed *Ipomoea aquatica* as a feed ingredient for rearing Rohu, *Labeo rohita* (Hamilton).** *Egypt. J. Aquat. Res.* 2018; **44**(4): 321–325.
[Publisher Full Text](#)
 55. Varzakas T: **Rhizopus oligosporus mycelial penetration and enzyme diffusion in soya bean tempee.** *Process Biochem.* 1998; **33**(7): 741–747.
[Publisher Full Text](#)
 56. Vong WC, Hua XY, Liu SQ: **Solis-state fermentation with *Rhizopus oligosporus* and *Yarrowia lipolytia* improved nutritional and flavor properties of okara.** *LWT.* 2018; **90**: 316–322.
[Publisher Full Text](#)
 57. Jannathulla R, Dayal JS, Ambasanar K, et al.: **Effect of *Aspergillus niger* fermented soybean meal and sunflower oil cake on growth carcass composition and hemolymph indices in *Peneus vannamei* Boone, 1931.** *Aquaculture.* 2018; **486**: 1–8.
[Publisher Full Text](#)
 58. Huang L, Ran CHS, Ren P, et al.: **Effects of dietary *Saccharomyces cerevisiae* culture or live cells with *Bacillus amyloliquefaciens* spores on growth performance, gut mucosal morphology, hsp70 gene expression, and disease resistance of juvenile common carp (*Cyprinus carpio*).** *Aquaculture.* 2015; **438**: 33–38.
[Publisher Full Text](#)
 59. Oliveira TS, Khan KU, Boarartt AZ, et al.: **Evaluation of the optimum dietary essential amino acid pattern for adult pacu (*Piaractus mesopotamicus*).** *Aquaculture.* 2021; **540**: 736686.
[Publisher Full Text](#)
 60. Prabu DL, Ebenezeer S, Chandrasekar S, et al.: **Influence of graded level of dietary protein with equated level of limiting amino acids on growth, feed utilization, body indices and nutritive profile of snubnose pompano, *Trachinotus blochii* (Lacepede, 1801) reared in low saline water.** *Anim. Feed Sci. Technol.* 2020; **269**: 114685.
[Publisher Full Text](#)
 61. Hua K, Bureau D: **Estimating changes in essential amino acid requirements of rainbow trout and Atlantic salmon as a function of body weight or diet composition using a novel factorial requirement model.** *Aquaculture.* 2019; **513**: 734440.
[Publisher Full Text](#)

62. Lu X, Peng D, Chen X, *et al.*: **Effect of dietary protein levels on growth, muscle composition, digestive enzymes activities, hemolymph biochemical indices and ovary development of pre-adult red swamp crayfish (*Procambarus clarkia*)**. *Aqua. Rep.* 2020; **18**: 100542.
[Publisher Full Text](#)
63. Fatima S, Komal W, Manzoor F, *et al.*: **Analysis of the growth performance, stress, profile of fatty acids and amino acids and cortisol in Tilapia (*Oreochromis niloticus*), cultured at high stocking density using in-pond raceway system**. *Saudi J. Biol. Sci.* 2021; **28**(12): 7422–7431.
[PubMed Abstract](#) | [Publisher Full Text](#) | [Free Full Text](#)
64. Syed R, Masood Z, Hasan HU, *et al.*: **Growth performance, hematological assessment and chemical composition of Nile tilapia, *Oreochromis niloticus* (Linnaeus, 1758) fed different levels of Aloe vera extract as feed additives in a closed aquaculture system**. *Saudi J. Biol. Sci.* 2022; **29**: 296–303.
[PubMed Abstract](#) | [Publisher Full Text](#) | [Free Full Text](#)
65. Besson M, Vandeputte M, van Arendonk JAM, *et al.*: **Influence of water temperature on the economics of growth in fish farming: The case of sea bass (*Dicentrarchus labrax*) cage farming in the Mediterranean**. *Aquaculture.* 2016; **462**: 47–55.
[Publisher Full Text](#)
66. Besson M, Aubin J, Komen H, *et al.*: **Environmental impacts of genetic improvement of growth rate and feed conversion ratio in fish farming under rearing density and nitrogen output limitations**. *J. Clean. Prod.* 2015; **116**(10): 100–109.
67. Jobling M: **The thermal growth coefficient (TGC) model of fish growth: A cautionary note**. *Short Communication. Aquac. Res.* 2003; **34**: 581–584.
[Publisher Full Text](#)
68. Zhou X, Wang J, Huang L, *et al.*: **Modelling and controlling dissolved oxygen in recirculating aquaculture systems based on mechanism analysis and an adaptive PID controller**. *Comput. Electron. Agric.* 2022; **192**: 106583.
[Publisher Full Text](#)
69. Sun M, Hassan SG, Li D: **Models for estimating feed intake in aquaculture: A review**. *Comput. Electron. Agric.* 2016; **127**: 425–438.
[Publisher Full Text](#)
70. Arriaga-Hernandez D, Hernandez C, Martinez-Montano E, *et al.*: **Fish meal replacement by soybean products in aquaculture feeds for white snook, *Centropomus viridis*: Effect on growth, diet digestibility, and digestive capacity**. *Aquaculture.* 2021; **530**: 735823.
[Publisher Full Text](#)
71. Hassan HU, Ali QM, Ahmad N, *et al.*: **Assessment of growth characteristics, the survival rate and body composition of Asian sea Lates *calcarifer* (Bloch, 1790) under different feeding rates in closed aquaculture system**. *Saudi J. Biol. Sci.* 2021; **28**: 1324–1330.
[PubMed Abstract](#) | [Publisher Full Text](#) | [Free Full Text](#)
72. Barbosa MC, Jatoba A, Vieira FN, *et al.*: **Cultivation of Juvenile Fat Snook (*Centropomus parallelus*, Poey, 1860) Fed Probiotic in Laboratory Conditions**. *Braz. Arch. Biol. Technol.* 2011; **54**(4): 795–801.
[Publisher Full Text](#)
73. Mohammadi M, Imani A, Farhangi M, *et al.*: **Replacement of fishmeal with processed canola meal in diets for juvenile Nile tilapia (*Oreochromis niloticus*): Growth performance, mucosal innate immunity, hepatic oxidative status, liver and intestine histology**. *Aquaculture.* 2019; **518**: 734824.
[Publisher Full Text](#)
74. Siddik MAB, Foysal MJ, Fotedar R, *et al.*: **Probiotic yeast *Saccharomyces cerevisiae* coupled with *Lactobacillus casei* modulates physiological performance and promotes gut microbiota in juvenile barramundi. *Lates calcarifer***. *Aquaculture.* 2022; **546**: 737346.
[Publisher Full Text](#)
75. Anwar A, Wan AH, Omar S, *et al.*: **The potential of a solid-state fermentation supplement to augment white lupin (*Lupinus albus*) meal incorporation in diets for farmed common carp (*Cyprinus carpio*)**. *Aqua. Rep.* 2020; **17**: 100348.
[Publisher Full Text](#)
76. Azrita A, Syandri H, Aryani N, *et al.*: **Underlying data for 'Effect of feed enriched by products formulated from coconut water, palm sap sugar, and mushroom on the chemical composition of feed and carcass, growth performance, body indices, and gut micromorphology of giant gourami, *Osphronemus goramy* (Lacepède, 1801), juveniles'**. *At Figshare.* 2022.
[Publisher Full Text](#)

The benefits of publishing with F1000Research:

- Your article is published within days, with no editorial bias
- You can publish traditional articles, null/negative results, case reports, data notes and more
- The peer review process is transparent and collaborative
- Your article is indexed in PubMed after passing peer review
- Dedicated customer support at every stage

For pre-submission enquiries, contact research@f1000.com

F1000Research



RESEARCH ARTICLE

Effect of feed enriched by products formulated from coconut water, palm sap sugar, and mushroom on the chemical composition of feed and carcass, growth performance, body indices, and gut micromorphology of giant gourami, *Osphronemus goramy* (Lacepède, 1801), juveniles [version 1; peer review: awaiting peer review]

Azrita Undefined ¹, Hafrijal Syandri ¹, Netti Aryani ², Ainul Mardiah³

¹Department of Aquaculture, Faculty of Fisheries and Marine Science, Universitas Bung Hatta, Padang, West Sumatera, 25113, Indonesia

²Department of Aquaculture, Faculty of Fisheries and Marine Science, Universitas Riau, Pekanbaru, 28293, Indonesia

³Department of Aquaculture, Faculty of Fisheries and Marine Science, Universitas Nahdlatul Ulama, Padang, West Sumatera, 25118, Indonesia

V1 First published: 07 Feb 2023, 12:140
<https://doi.org/10.12688/f1000research.124706.1>
Latest published: 07 Feb 2023, 12:140
<https://doi.org/10.12688/f1000research.124706.1>

Abstract

Background: Giant gourami, *Osphronemus goramy* (Lacepède, 1801) is the most important freshwater fish species produced by aquaculture in Indonesia. This study seeks to determine the effects of various newly formulated products on the amino acid composition of the diet and whole-body carcass, and to analyse the growth coefficient, body indices, and gut micromorphology.

Methods: 100 g of palm sap sugar was cooked in 1.1 litre of fresh water for fifteen minutes, to create 1 litre of 11% palm sap sugar solution (after some of it had been boiled off). 2 litres of coconut water were then mixed with the litre of palm sugar solution. 1 litre of this product was added in turn to 2 g of *Aspergillus niger* (CP2), 2 g of *Rhizopus oligosporus* (CP3), and 2 g of *Saccharomyces cerevisiae* (CP4), while freshwater was used as a control (labeled CP1). Aquafeed was added to CP1, CP2, CP3, and CP4, to make diets labeled KP1, KP2, KP3, and KP4. The dosage was 150 ml/kg of feed. Juvenile giant

gourami (initial weight 50 ± 0.25 g and length 13.2 ± 0.07 cm) were reared in triplicate net frames ($2 \times 1 \times 1$ m; water volume 1.5 m^3) in a freshwater concrete pond with a stocking density of 30 juveniles/net.

Results: The results supported our hypothesis that different product formulations have a significant effect ($P < 0.05$) on aquafeed nutrition

Open Peer Review

Approval Status AWAITING PEER REVIEW

Any reports and responses or comments on the article can be found at the end of the article.

One Hundred (100) g of palm sap sugar

Two litre of coconut water

One litre of this xxx was added to 2 g of *Aspergillus niger*, xxx*Rhizopus oligus* and 2 g *Saccharomyces cerevisiae* scientific names all initial

The dosage was 150 ml per kilogramme of feed.

xxx product formulations significantly affect ($p < 0.05$) on aquafeed nutrition

and the whole-body carcass, growth coefficient, feed utilization, body indices, and gut micromorphology of giant gourami juveniles. The thermal growth coefficient strongly correlated with the daily growth coefficient ($r^2 = 91\%$). The KP3 diet contains a higher concentration of amino acids, which increased the growth coefficient, feed utilization, and carcass quality more than the other diets we tested.

Conclusions: Diet KP3 contains higher total amino acids in diets and carcasses and leads to better growth for giant gourami.

O. goramy grow more quickly on diet KP3, which has higher total amino acid levels in meals and carcasses.

Keywords

Giant gourami, amino acid profile, growth performance, palm sap sugar, coconut water, gut micromorphology



This article is included in the **Agriculture, Food and Nutrition** gateway.

Corresponding author: Azrita Undefined (azrita31@bunghatta.ac.id)

Author roles: **Undefined A:** Conceptualization, Data Curation, Formal Analysis, Methodology, Validation, Writing – Original Draft Preparation; **Syandri H:** Data Curation, Funding Acquisition, Investigation, Methodology, Validation, Writing – Review & Editing; **Aryani N:** Data Curation, Formal Analysis, Methodology, Writing – Original Draft Preparation; **Mardiah A:** Data Curation, Software, Writing – Original Draft Preparation

Competing interests: No competing interests were disclosed.

Grant information: We are grateful to the Ministry of Education, Culture, Research, and Technology of the Republic of Indonesia for funding this research under grant number: 076/E5/PG.02.00. PT/2022

The funders had no role in study design, data collection and analysis, decision to publish, or preparation of the manuscript.

Copyright: © 2023 Undefined A *et al.* This is an open access article distributed under the terms of the [Creative Commons Attribution License](#), which permits unrestricted use, distribution, and reproduction in any medium, provided the original work is properly cited.

How to cite this article: Undefined A, Syandri H, Aryani N and Mardiah A. **Effect of feed enriched by products formulated from coconut water, palm sap sugar, and mushroom on the chemical composition of feed and carcass, growth performance, body indices, and gut micromorphology of giant gourami, *Osphronemus goramy* (Lacepède, 1801), juveniles [version 1; peer review: awaiting peer review]** F1000Research 2023, 12:140 <https://doi.org/10.12688/f1000research.124706.1>

First published: 07 Feb 2023, 12:140 <https://doi.org/10.12688/f1000research.124706.1>

Introduction

In this decade, the production of capture fisheries has decreased; meanwhile, the demand for fish products for human consumption is increasing. Therefore, according to the Food and Agriculture Organisation, 60% of fisheries production in the future will come from aquaculture activities and this figure will continue to rise.¹ The utilization of a variety of fish for aquaculture has now increased the need for commercial feed.²⁻⁵ At the same time, for aquaculture operations, the cost of aquafeed is still a significant challenge.^{2,6-8} On the other hand, commercial feed produced by factories still does not contain complete nutrition for fish growth, while being acknowledged for its positive effects on food safety.⁹⁻¹¹ In this context, enriching fish feed with cost-effective natural ingredient resources is key to increasing feed nutrient quality and feed efficiency in commercial fish farming and ensuring the sustainability of aquaculture operations.^{2,12,13}

The target is fish feed that is wealthy in many important nutrients, including protein, fat, vitamins, and minerals that cultured fish can utilize to increase their growth rate and survival and that is beneficial for human health.^{4,14-16} Therefore, novel approaches have been developed by scientists to improve the nutrition of fish feeds, such as feed supplemented with EPA and DHA,¹⁷ iodine and selenium,¹⁰ methionine,¹⁸ fish oil,^{11,19} and soybean oil.²⁰ In addition, supplementing probiotics into the diet²¹ and supplemental glycine, prebiotics, and nucleotides in a soybean meal-based diet have been studied.²²

The progress of aquaculture biotechnology has stimulated the interest of scientists in improving aquatic animal production, for example, to increase giant gourami production. One of the experimental techniques is to increase feed nutrition used for this purpose, such as, the use of fish meal and Azolla flour as a feed ingredient for giant gourami,²³ and the utilization of new products formulated from water coconut, palm sap sugar, and fungus for the enrichment of commercial feed.⁹ Additional research has involved a diet supplemented using glutamine,²⁴ feed supplemented with a growth hormone,²⁵ and substitute fish meal incorporating chicken feather.²⁶ Whether using coconut water and palm sap sugar fermented with mushrooms affects the amino acid composition of the diet, body carcass, growth coefficient, and body indices is still not understood.

Coconut water has extraordinary nutritional value and contains supplements for health like minerals, amino acids, fatty acids, vitamins, enzymes, organic acids, and several phenolic compositions.²⁷⁻³⁰ Palm sap sugar also has health benefits due to its essential nutrient content, such as a low glycaemic index, and it contains antioxidants, vitamins, and minerals.³¹⁻³⁴ Meanwhile, mushrooms have been widely used in fermentation due to their ability to degrade antigenic proteins in fish feed ingredients.^{7,35,36} Additionally, coconut water is a functional food that can protect the lens from diabetic cataract development in rats.³⁷ Coconut water is also a treatment for burning pain during urination, dysuria, gastritis, increasing semen, and indigestion.³⁸

On the other hand, Azrita *et al.*⁹ have reported using new formulations of products containing coconut water and palm sap sugar that are fermented with various mushrooms involving a dosage of 300 ml/kg feed. Their newly formulated products can increase fatty acid levels in the diet and whole body carcasses. Besides that, they also improve giant gourami's growth performance and feed efficiency.

However, the effect of these new formulation products at a dosage of 150 ml/kg feed on the diet amino acid composition, and body meat's amino acid composition has not yet been analyzed. In line with that, the relationships between thermal growth coefficient and condition factor, daily growth coefficient, and feed utilization coefficient, including body indices parameters, as well as the gut micromorphology of giant gourami, have not yet been analyzed.

We hypothesized that commercial aquafeed combined with different newly formulated products at the dosage of 150 ml/kg feed could improve the amino acids compositions of the aquafeed and whole body carcass, body indices, and gut micromorphology. Hence, this investigation's first purpose was to analyze the effect of various newly formulated products on the diet's proximate compositions, amino acid composition, and whole-body carcass. The second aim was to analyze the impact of newly formulated products on the growth coefficient and relation to thermal growth coefficient, body indices, and gut micromorphology in giant gourami juveniles.

Methods

Ethical approval

The Research and Community Service Ethics Committee at Universitas Bung Hatta, West Sumatera, Indonesia approved this research (89/LPPM/Hatta/III-2022) which followed the ARRIVE guidelines. The Ministry of Education, Culture, Research and Technology of the Republic of Indonesia funded the research under grant No. 076/E5/PG.02-00 PT/2022 on March 16, 2022. Approval was given by the ethics committee to collect and rear juvenile gourami sago in the aquaculture laboratory, Faculty of Fisheries and Marine Science at Universitas Bung Hatta. All efforts were made to

relieve the suffering of experimental animals. Therefore, the animal did not suffer for this study, and they were still in good condition when returned to the pond after research was completed. Where some fish were euthanized, this was carried out by piercing part of the fish's brain. Gurami sago fish are not classified as a protected animal according to Indonesian legislation.

Preparation of formulated product

We prepared 100 g of palm sap sugar by traditional production and cooked it in 1.1 litre of fresh water for fifteen minutes at 60^o C, and only got 1 litre of palm sap sugar solution due to some of it being boiled off. Then, this was cooled in an open space for twenty minutes. Furthermore, we also prepared 2.0 litres of mature coconut water (*Cocos nucifera* L.) and mixed it with the 1.0 litre of palm sap sugar solution. The product was stored for ten minutes in a cool air-conditioned room. A total of 3.0 litres of the formulated product was divided into three parts of 1.0 litre each. We added 2 g of *Aspergillus niger* (labeled as CP2 product) to the first part of the formulated product solution, 2 g of *Rhizopus oligosporus* (labeled as CP3 product) to the second part, and 2 g of *Saccharomyces cerevisiae* (labeled as CP4 product) to the third portion. The CP2, CP3, and CP4 products were fermented for 48 hrs in a jerry can (2.0 litres) using an Aerasi PUJIMAC, MAC-40 K 40 L/min. The products of CP2, CP3, and CP4 were used to enrich the nutrition of commercial aquafeed (781-2, PT. Japfa Comfeed Indonesia, Tbk) and labeled as the KP2, KP3, and KP4 diets. The aquafeed was supplemented with freshwater (labeled as the KP1 diet; placebo).

Preparation of experimental diets

use scientific names instead of giant gourami

Giant gourami juveniles were adapted for one month to standard feed, namely floating commercial aquafeed 781-2 (pellet size 2 mm), which contained 10.66% water content, 30.10% crude protein, 4.09% crude fat, 45.35% total carbohydrates, 2.5% ash, and 9.18% crude fibre. The minerals in the commercial feed were 280.08 mg/100 g Na, 1415.02 mg/100 g Ca, 1358.07 mg/100 g K, 1200.31 mg/100 g P, 292.03 mg/100 g Mg, 18.14 mg/100 g Fe, and 13.83 mg/100 g Zn. The aquafeed was added to freshwater to create the KP1 diet as observed, and the formulated CP2, CP3, and CP4 products were added to the aquafeed at a dosage of 150 ml/kg of feed to create the enriched fish diets. The formulated product added to the aquafeed was mixed manually with it for three minutes to obtain maximum homogenization and then the blend was dried in the open air for thirty minutes. Thereafter, it was given to the trial animal.

Experimental procedures and sampling

In the present study, we measured fish weight using AD-600i scales with 0.001 g accuracy (ACIS model number AD-600i, China). At the same time, a meter ruler with 1 mm accuracy was used to estimate the body length. A total of 360 sago strain juveniles of giant gourami were counted; the initial mean weight was 50 ± 0.25 g, and the initial length was 13.2 ± 0.07 cm. For rearing juveniles, twelve nets framed with 2 m³ (2 × 1 × 1 m) PVC pipe (water volume of 1.5 m³) were placed inside two freshwater concrete ponds with a size of 18 m³ (6 × 2 × 1.5 m). This experiment consisted of four treatments and three replications, and each frame net was stocked with 30 juveniles. The giant gourami were fed the KP1, KP2, KP3, and KP4 diets three times a day (08:00, 12:00, and 17:00 hrs) during the 90-day feeding trial. Juveniles of giant gourami were fed at a 3% body weight rate per day based on the percentage of stored biomass. Fish samples were collected every 30 days for body weight and length measurements. Ten fish per net frame were collected and anesthetized orally using clove oil. Then, their lengths and weights were measured. Prior to sampling, the fish fasted for 24 hrs to empty their intestinal contents.

use scientific names instead of giant gourami

4 treatments with 3 replicates. Thirty juvenile fish were placed in each frame net.

use scientific names instead of giant gourami

To measure the length and body weight of the fish, samples were taken every 30 days. Clove oil was used to administer oral anaesthesia to ten fish per net frame. They were then measured for length and weight. To clear their intestinal contents, the fish fasted for 24 hours before sampling.

Proximate and amino acid composition

The diet samples and proximate carcass composition were analyzed using standard AOAC methods.³⁹ The matter was dried to a constant weight at 105°C. We used the standard Kjeldahl method to analyse crude protein (N × 6.25). We used the Soxhlet method with ether extraction to analyse crude lipids; the ash was incinerated at 550°C for 16 hrs, whereas gross energy was measured in a bomb calorimeter. The amino acid composition was determined by using a high-performance liquid chromatography (HPLC) system consisting of a water 1525 binary HPLC pump, 717 autosamplers (water[®]), and water 2475 multi λ fluorescence detector optics (wavelengths: 250 nm for excitation and 395 nm for emission). It was hydrolysed in triplicate with 6 N hydrochloric acid for 24 hrs at 11°C.⁴⁰

Nutrient utilization and body indices

The growth coefficients in the fish experiments were measured by using the thermal growth coefficient (TGC), daily growth coefficient (DGC), total feed intake (FI), and protein efficiency ratio (PER) of giant gourami, assessed using the following formulae:

use scientific names instead of giant gourami

$$TGC = \frac{[(\text{final weight (g)})^{1/3} - (\text{initial weight (g)})^{1/3}]}{[(\text{mean water temperature (}^{\circ}\text{C)}) \times \text{duration of rearing period (day)}]} \times 1000$$

$$DGC = (Wf^{1/3} - Wi^{1/3}) / \text{duration of rearing period (day)} \times 100$$

$$FI \text{ as feed (FI as feed in g/fish/day)} = \text{Total feed fed} / (n \times t)$$

$$PER = \text{wet weight gain} / \text{total protein intake}$$

Three fish from each net frame were sacrificed and dissected immediately to determine the Condition factor (CF), Viscerosomatic index (GSI%), Hepatosomatic index (HSI%), Visceral fat-somatic indexes (VFSI%), and Bilesomatic index (BSI) as given below:

$$CF = 100 \times [\text{weight of the juvenile (g)} / \text{Length of juvenile (cm}^3)]$$

$$GSI = 100 \times [\text{viscera weight (g)} / \text{whole body weight (g)}]$$

$$HSI = 100 \times [\text{liver weight (g)} / \text{whole body weight (g)}]$$

$$VFSI = 100 \times [\text{visceral fat weight (g)} / \text{whole body weight (g)}]$$

$$BSI = 100 \times [\text{Bile weight (g)} / \text{weight of liver (g)}]$$

Histological examination of the gut

For histological analyses, each gut specimen of the animal was cut into the foregut, midgut, and hindgut. Moreover, the cells were cleaned in saline solution and fixed in Bouin's fixative solution for 24 hrs. After sequential dehydration steps in alcohol, the gut samples were embedded in paraffin. The implanted tissue blocks were sectioned at 5 μm, and sections were consistently stained with Haematoxylin-eosin and observed under a light microscope (Olympus IX71) equipped with Image-Pro Plus 7.0 software. The digitalized analysis measures the micrometer length of various enteric structures of gut images. We determined the average fold height (hF), fold width (wF), and enterocyte height (hMV) of the gut per slice (5 fields per individual sample) according to procedures described by Li *et al.*¹⁸ The specific measurement method of gut samples is shown in Figure 1.

Figure 1 illustrates the specific technique for measuring intestinal samples following ie Ahmad *et al.*, 2020

Pond water quality

The water quality values of the freshwater concrete ponds that were used to rear the giant gourami juveniles were recorded weekly. The water samples were collected at 10:00 am at a depth of 20 cm from each concrete pond to determine the water temperature, dissolved oxygen, and pH value. In addition, we also measured the total alkalinity, hardness, and nitrates of the water in the pond experiments. A thermometer (Celsius scale) was used to measure water temperature. To measure water dissolved oxygen (O₂; mg L⁻¹), we used an oxygen meter (YSI Model 52, Yellow Instrument Co, Yellow Spring,

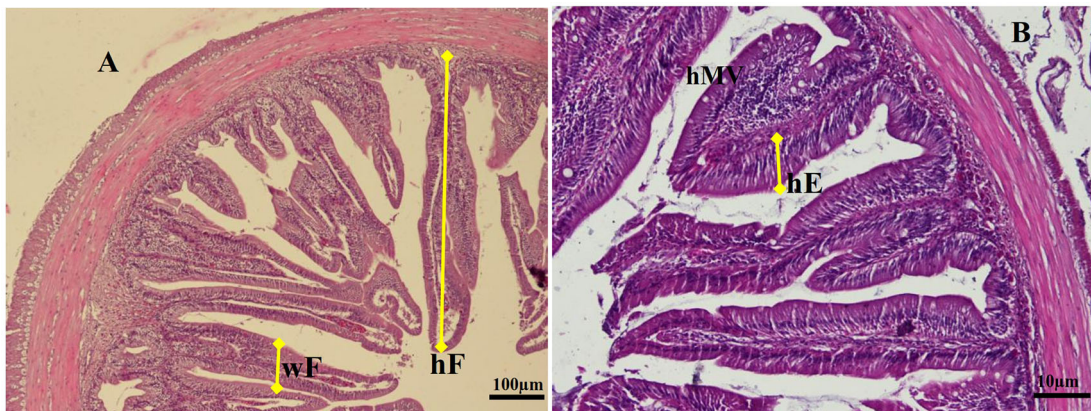

Figure 1. Transversal section photomicrographs of giant gourami juvenile foregut. (A) Fold height and fold width were analyzed in a lower magnification of objective lens of microscope (magnification × 100), (B) Enterocytes height and microvilli height were analyzed using a higher magnification of an objective lens microscope (magnification × 200). hF = fold height, wF = fold width, hE = enterocyte height, hMV = microvilli height (hematoxylin and eosin).

OH USA). A digital pH meter (Mini 0–14 pH IQ, Scientific Cemo Science, Thailand) was used to determine the pH values of water in the experiments. The level of nitrate-nitrogen (NO₃-N; mg L⁻¹), alkalinity (mg L⁻¹), and hardness (mg L⁻¹) were measured according to standard procedures.⁴¹

Calculations and statistical method

The data from this study were reported in the form of the mean ± standard deviation for each treatment. Data were analysed using the SPSS 16.0 software package (SPSS; Chicago, IL). Normality was tested using the Kolmogorov–Smirnov statistic. Homogeneity was checked using absolute residuals according to Levine's test. One-way ANOVA was used to determine the treatment effect, followed by a post-hoc Duncan's multiple range test.⁴² To create the figures, Microsoft Office Professional Plus 2019 was used.

Results

Proximate and amino acid profiles of the diets

Commercial feed supplemented with different formulated products with the dosage of 150 ml/kg of feed significantly affects the proximate composition of diets. One-way ANOVA results showed a marginal interaction among treatments in the case of protein content ($F_{(3,8)} = 1.522, P = 0.282$), fat ($F_{(3,8)} = 5.663, P = 0.022$), carbohydrates ($F_{(3,8)} = 1.862, P = 0.214$), crude fibre ($F_{(3,8)} = 1.445, P = 0.300$), and ash ($F_{(3,8)} = 0.272, P = 0.844$), and the total energy content ($F_{(3,8)} = 1.112, P = 0.400$) differed considerably ($P < 0.05$) among the four diets (Table 1). Duncan's Post-hoc test revealed that the protein content ($21.6967 \pm 0.17\%$) was significantly higher ($P < 0.05$) in the KP3 diet than in the other treatments, while the carbohydrate ($31.19 \pm 0.38\%$), crude fibre ($2.82 \pm 0.06\%$), and ash ($6.57 \pm 0.04\%$) contents were significantly higher ($P < 0.05$) in the KP3 diet than in the KP1, KP2, and KP4 diets (Table 1).

The levels of free amino acids in the diets supplemented with different formulated products with a dosage of 150 ml/kg of feed are presented in Table 1. All types of amino acids in the diets of KP1, KP2, KP3, and KP4 were significantly different ($P < 0.05$), except for tryptophan, and there was no significant difference ($P > 0.05$) between KP2, KP3, and KP4. Among the essential amino acids, leucine and arginine were found in the highest amounts in the KP1, KP2, KP3, and KP4 diets. There was no significant difference ($P > 0.05$) in the alanine content between KP2 and KP3 diets and the cystine level in KP1 and KP3 diets. Of the nonessential amino acids, glutamic and aspartic acid represented a significant portion of all four diets.

The present study found significant differences in the overall free essential and nonessential amino acid pools in the KP1, KP2, KP3, and KP4 diets (Table 1). One-way ANOVA results exhibited a marginally significant interaction between experimental diets in terms of essential amino acids ($F_{(3,8)} = 11.371, P = 0.003$), nonessential amino acids ($F_{(3,8)} = 0.407, P = 0.752$), and overall amino acid pools (essential plus nonessential) ($F_{(3,8)} = 7.355, P = 0.011$). Duncan's Post-hoc test revealed that the free essential amino acids ($9.03 \pm 0.003\%$), nonessential amino acids ($8.88 \pm 0.004\%$), and overall amino acid pools (17.91%) were significantly higher ($P < 0.05$) in feed supplemented with CP3 products, followed by CP2, CP4, and CP1 products (Table 1).

Table 1. The experimental diets' proximate and amino acid composition (% dry matter). Mean ± SD*.

	KP1	KP2	KP3	KP4
	%, dry weight basis			
<i>Proximate composition</i>		centralised		
Dry matter	38.42 ± 0.25 ^a	38.27 ± 0.01 ^a	37.59 ± 0.16 ^a	38.41 ± 0.10 ^a
Crude protein	19.68 ± 0.41 ^a	20.27 ± 0.13 ^b	21.70 ± 0.18 ^c	20.44 ± 0.10 ^d
Crude lipid	3.41 ± 0.02 ^a	3.67 ± 0.13 ^b	3.50 ± 0.02 ^{ac}	3.48 ± 0.04 ^{ad}
Carbohydrate	26.37 ± 0.17 ^a	29.50 ± 0.54 ^b	31.19 ± 0.38 ^c	30.57 ± 0.06 ^d
Crude fibre	2.23 ± 0.05 ^a	2.36 ± 0.01 ^b	2.82 ± 0.06 ^c	2.45 ± 0.06 ^d
Ash	2.75 ± 0.03 ^a	6.66 ± 0.05 ^b	6.57 ± 0.04 ^c	6.67 ± 0.06 ^d
Energy total (kg calorie/100 g)	240.87 ± 0.38 ^a	234.41 ± 0.30 ^b	240.88 ± 0.74 ^{ac}	237.11 ± 0.43 ^d

Table 1. *Continued*

	KP1	KP2	KP3	KP4
	% , dry weight basis			
<i>Amino acid composition</i>		centralised		
EAA				
Leucine	1.36 ± 0.01 ^a	1.42 ± 0.01 ^b	1.46 ± 0.01 ^c	1.36 ± 0.01 ^d
Isoleucine	0.76 ± 0.01 ^a	0.79 ± 0.01 ^b	0.81 ± 0.01 ^c	0.76 ± 0.01 ^d
Lysine	0.95 ± 0.01 ^a	1.10 ± 0.01 ^b	0.98 ± 0.01 ^c	1.20 ± 0.01 ^d
Valine	0.86 ± 0.01 ^a	0.94 ± 0.01 ^b	0.96 ± 0.01 ^c	0.89 ± 0.01 ^d
Threonine	0.79 ± 0.02 ^a	0.92 ± 0.01 ^b	1.04 ± 0.01 ^c	0.83 ± 0.01 ^d
Arginine	1.02 ± 0.01 ^a	1.19 ± 0.01 ^b	1.30 ± 0.01 ^c	1.03 ± 0.01 ^d
Phenylalanine	0.67 ± 0.01 ^a	0.93 ± 0.01 ^b	1.05 ± 0.01 ^c	0.77 ± 0.01 ^d
Tyrosine	0.43 ± 0.01 ^a	0.53 ± 0.00 ^b	0.57 ± 0.06 ^c	0.45 ± 0.01 ^d
Methionine	0.18 ± 0.01 ^a	0.26 ± 0.01 ^b	0.30 ± 0.01 ^c	0.21 ± 0.01 ^d
Histidine	0.40 ± 0.01 ^a	0.50 ± 0.01 ^b	0.57 ± 0.01 ^c	0.43 ± 0.01 ^d
Tryptophan	0.06 ± 0.01 ^a	0.11 ± 0.01 ^b	0.07 ± 0.00 ^{bc}	0.09 ± 0.01 ^{bd}
NEAA				
Alanine	0.85 ± 0.01 ^a	0.94 ± 0.01 ^b	0.87 ± 0.06 ^c	0.97 ± 0.01 ^{bd}
Serine	1.01 ± 0.01 ^a	1.12 ± 0.01 ^b	1.23 ± 0.01 ^c	1.01 ± 0.01 ^d
Glycine	1.15 ± 0.01 ^a	1.32 ± 0.01 ^b	1.29 ± 0.01 ^c	1.19 ± 0.01 ^d
Proline	1.01 ± 0.01 ^a	1.05 ± 0.01 ^b	1.03 ± 0.01 ^c	1.03 ± 0.02 ^d
Aspartic acid	1.25 ± 0.01 ^a	1.50 ± 0.01 ^b	1.40 ± 0.01 ^c	1.56 ± 0.01 ^d
Glutamic	2.15 ± 0.03 ^a	2.88 ± 0.03 ^b	2.59 ± 0.01 ^c	3.01 ± 0.03 ^d
Cystine	0.09 ± 0.01 ^a	0.07 ± 0.01 ^b	0.04 ± 0.01 ^c	0.09 ± 0.01 ^{ad}
∑EAA	7.56 ± 0.003 ^a	8.70 ± 0.003 ^b	9.03 ± 0.003 ^c	8.04 ± 0.003 ^d
∑NEAA	7.51 ± 0.008 ^a	8.88 ± 0.007 ^b	8.88 ± 0.004 ^c	8.84 ± 0.008 ^d
∑AA	15.07 ± 0.004 ^a	17.58 ± 0.002 ^b	17.91 ± 0.00 ^c	16.88 ± 0.003 ^d

Note: Numbers followed by different superscript letters in the same row are significantly different ($P < 0.05$). Numbers with the same superscript letter in the same row show no significant difference ($P > 0.05$).

*Values represent the means of triplicate samples.

p in italic?

Proximate and amino acid profile of the whole body of giant gourami

Osphronemus goramy

Osphronemus goramy

Commercial feed combined with a new formulation product significantly affected the proximate carcass composition of juvenile giant gourami. One-way ANOVA results showed a marginal interaction among group treatments in the case of protein contents ($F_{(3,8)} = 1.522, P = 0.282$), fat ($F_{(3,8)} = 5.663, P = 0.022$), carbohydrates ($F_{(3,8)} = 1.862, P = 0.214$), and crude fibre ($F_{(3,8)} = 1.445, P = 0.300$). Duncan's Post-hoc test revealed that the protein content ($28.85 \pm 0.45\%$), fat ($2.67 \pm 0.04\%$), carbohydrates ($1.97 \pm 0.09\%$), and crude fibre ($0.83 \pm 0.02\%$) were significantly higher ($P < 0.05$) in the KP3 diet than in the other treatments. Meanwhile, the carcass protein content of fish fed KP1, KP2, and KP4 was not significantly different ($P > 0.05$) between treatments. For the energy total, KP3 was significantly higher ($P < 0.05$) than the other treatments (Table 2). However, the moisture content of the carcass did not show any significant variation among the KP1, KP2, KP3, and KP4 diets.

check p why in italic?

The mean quantities of total amino acids in the carcasses of *O. goramy* fed different diets are given in Table 2. Lysine and leucine represented a significant portion of the essential amino acids of the whole body carcass, and methionine was present in small quantities in all of the whole-body meat. Of the nonessential amino acids, glutamic acid, aspartic acid, and alanine were the highest, and cystine was the lowest for all whole-body carcasses of giant gourami fed different diets. The levels of glutamic acid were significantly higher in carcasses of fish fed the KP3 diet than in those provided the KP1, KP2, and KP4 diets.

O. goramy

When the overall quantities of total essential and nonessential amino acids were compared, the whole-body carcass amino acid content was significantly lower ($P < 0.05$) in fish fed the KP1 diet than in those fed the KP2, KP3, and KP4 diets

Table 2. Whole-body proximate and amino acid composition of giant gourami after a 90-day feeding trial. Mean \pm SD*.

	KP1	KP2	KP3	KP4
	% , dry wet basis			
<i>Proximate composition</i>				
Dry matter	64.59 \pm 0.16 ^a	64.51 \pm 0.34 ^a	64.14 \pm 0.33 ^a	64.24 \pm 0.12 ^a
Crude protein	28.64 \pm 0.28 ^a	28.07 \pm 0.79 ^{ab}	28.85 \pm 0.45 ^c	28.66 \pm 0.44 ^{ad}
Crude fat	2.79 \pm 0.03 ^a	2.88 \pm 0.02 ^b	2.67 \pm 0.04 ^c	3.00 \pm 0.02 ^d
Carbohydrate	1.38 \pm 0.01 ^a	1.99 \pm 0.06 ^b	1.97 \pm 0.09 ^c	1.31 \pm 0.02 ^d
Crude fibre	0.97 \pm 0.02 ^a	0.68 \pm 0.01 ^b	0.83 \pm 0.02 ^c	0.95 \pm 0.04 ^d
Ash	1.63 \pm 0.02 ^a	1.70 \pm 0.02 ^b	1.54 \pm 0.01 ^c	2.11 \pm 0.04 ^d
Energy total (kg calorie/100 g)	144.77 \pm 1.58 ^a	155.48 \pm 1.26 ^b	157.90 \pm 0.91 ^c	149.60 \pm 0.29 ^d
<i>Amino acid composition</i>				
EAA				
Leucine	2.13 \pm 0.01 ^a	2.37 \pm 0.01 ^b	2.42 \pm 0.01 ^c	2.26 \pm 0.01 ^d
Isoleucine	1.13 \pm 0.01 ^a	1.25 \pm 0.01 ^b	1.38 \pm 0.01 ^c	1.19 \pm 0.01 ^d
Lysine	2.77 \pm 0.01 ^a	3.16 \pm 0.02 ^b	3.88 \pm 0.01 ^c	2.86 \pm 0.01 ^d
Valine	1.26 \pm 0.01 ^a	1.40 \pm 0.01 ^b	1.32 \pm 0.01 ^c	1.35 \pm 0.01 ^d
Threonine	1.38 \pm 0.02 ^a	1.49 \pm 0.01 ^b	1.43 \pm 0.01 ^d	1.48 \pm 0.01 ^d
Arginine	1.58 \pm 0.01 ^a	1.71 \pm 0.01 ^b	1.63 \pm 0.01 ^c	1.70 \pm 0.01 ^d
Phenylalanine	1.02 \pm 0.01 ^a	1.11 \pm 0.01 ^b	1.08 \pm 0.01 ^c	1.11 \pm 0.01 ^d
Tyrosine	0.80 \pm 0.01 ^a	0.84 \pm 0.00 ^b	0.83 \pm 0.01 ^c	0.85 \pm 0.06 ^d
Methionine	0.15 \pm 0.01 ^a	0.21 \pm 0.01 ^b	0.18 \pm 0.01 ^c	0.16 \pm 0.01 ^d
Histidine	0.55 \pm 0.01 ^a	0.56 \pm 0.01 ^{ab}	0.59 \pm 0.01 ^c	0.57 \pm 0.01 ^d
Tryptophan	0.08 \pm 0.01 ^a	1.02 \pm 0.01 ^b	1.08 \pm 0.01 ^c	0.06 \pm 0.00 ^d
NEAA				
Alanine	1.86 \pm 0.01 ^a	2.08 \pm 0.01 ^b	2.92 \pm 0.01 ^c	1.97 \pm 0.01 ^d
Serine	1.28 \pm 0.01 ^a	1.31 \pm 0.01 ^b	1.26 \pm 0.01 ^c	1.31 \pm 0.01 ^d
Glycine	1.58 \pm 0.01 ^a	1.68 \pm 0.01 ^b	1.61 \pm 0.01 ^c	1.77 \pm 0.01 ^d
Proline	1.06 \pm 0.01 ^a	1.16 \pm 0.01 ^b	1.08 \pm 0.01 ^c	1.16 \pm 0.01 ^d
Aspartic acid	2.71 \pm 0.01 ^a	3.08 \pm 0.01 ^b	3.79 \pm 0.01 ^c	2.77 \pm 0.01 ^d
Glutamic	4.36 \pm 0.03 ^a	4.92 \pm 0.01 ^b	4.97 \pm 0.01 ^c	4.66 \pm 0.01 ^d
Cystine	0.06 \pm 0.01 ^a	0.09 \pm 0.01 ^b	0.06 \pm 0.01 ^c	0.05 \pm 0.01 ^d
Σ EAA	12.68 \pm 0.003 ^a	15.13 \pm 0.005 ^b	15.82 \pm 0.001 ^c	13.61 \pm 0.008 ^d
Σ NEAA	12.91 \pm 0.007 ^a	14.32 \pm 0.01 ^b	15.69 \pm 0.002 ^c	13.50 \pm 0.001 ^d
Σ AA	25.59 \pm 0.003 ^a	29.45 \pm 0.04 ^b	31.51 \pm 0.001 ^c	27.11 \pm 0.004 ^d

Note: Numbers followed by different superscript letters in the same row are significantly different ($P < 0.05$). Numbers with the same superscript letter in the same row show no significant difference ($P > 0.05$).

*Values represent the means of triplicate samples.

(Table 2). The number of amino acids (essential plus nonessential) in the carcasses of fish fed the KP3 diet was significantly higher than that in fish fed the KP1, KP2, and KP4 diets.

Growth coefficient and survival

The growth coefficient and feed utilization of the giant gourami juveniles displayed significant differences among the diets. One-way ANOVA results exhibited a marginally significant difference between experimental diets in the case of the thermal unit growth coefficient ($F_{(3,8)} = 153.99$, $P = 0.458$), and daily growth coefficient ($F_{(3,8)} = 59.88$, $P = 0.288$), while total feed intake (% BW day⁻¹) ($F_{(3,8)} = 14.938$, $P = 0.56$), and protein efficiency ratio ($F_{(3,8)} = 15.78$, $P = 0.29$) also showed significant differences ($P < 0.05$) among the treatment diets (Figure 2).

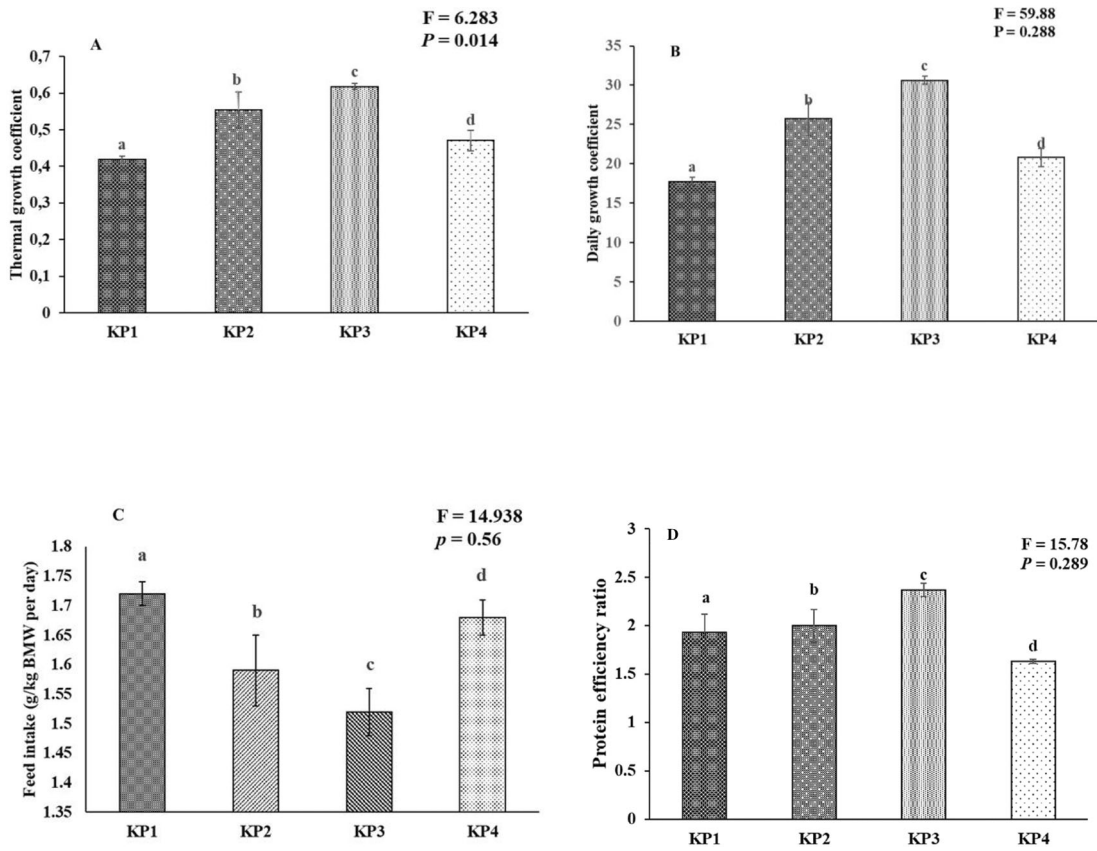

Figure 2. Growth coefficient and feed utilization of the giant gourami juveniles reared under different diets during 90 days of the experiment period. (A) Thermal growth coefficient (TGC), (B) daily growth coefficient (DGC), (C) feed intake (FI), and (D) protein efficiency ratio (PER). The mean value and standard deviation (mean ± SD) are presented for giant gourami (n = 3). Different superscripts in the bar diagram of the giant gourami juvenile TGC, DGC, FI, and PER indicate significant differences among other diets ($P < 0.05$, One-way ANOVA Duncan Post-Hoc).

Furthermore, the thermal growth coefficient (TGC) has often been used to predict growth performance and production performance of aquaculture using water temperature at the fish-rearing location. This study presents the relationship between thermal growth coefficient and condition factor, daily growth coefficient, and protein efficiency ratio (Figure 3). The thermal growth coefficient had strong relationships with the condition factor ($r^2 = 0.777$, Figure 3A), daily growth coefficient ($r^2 = 0.920$, Figure 3B), and protein efficiency ratio ($r^2 = 0.749$, Figure 3D), while the thermal growth coefficient had a moderate relationship with the feed intake ($r^2 = 0.698$, Figure 3C).

Condition factor and body indices of giant gourami after 90 days of feeding

The condition factor was significantly different between diets ($F_{(3,8)} = 19.98$, $P = 0.566$) in the present study; while the GSI, HIS, and VFSI displayed marginally significant differences between diets. The HIS was significantly ($F_{(3,8)} = 5.389$, $P = 0.500$) higher in the KP3 diet, but KP1, KP2, and KP4 diets had no significant differences among them (Table 3). The GSI value of giant gourami was significantly ($F_{(3,8)} = 10.492$, $P = 0.243$) different between diets, and the GSI of giant gourami fed KP3 rations was higher than if fed KP1, KP2, or KP4 diets. The VFSI was not considerably different among the KP1, KP2, and KP4 diets. The Duncan's post-hoc test revealed that the HIS ($1.30 \pm 0.13\%$), GSI ($4.15 \pm 0.36\%$), and VFSI ($2.75 \pm 0.34\%$) were significantly higher ($P < 0.05$) in the KP3 diet than in the other diets. Meanwhile, BSI showed no significant difference ($P > 0.05$) among the treatment diets (Table 3).

Gut micromorphology

The gut morphometric measurements of giant gourami juveniles are presented in Table 4. Fish gut micromorphology was significantly affected by different feeds. One-way ANOVA results showed a significant effect of feed differences between groups in terms of foregut fold height ($F_{(3,8)} = 816.70$, $P = 0.135$), foregut fold width ($F_{(3,8)} = 129.34$, $P = 0.974$), height of the foregut ($F_{(3,8)} = 169,80$, $P = 0.882$), and microvillus height of the foregut ($F_{(3,8)} = 56,01$, $P = 0.285$). The Duncan's post-hoc test demonstrated that the foregut fold height ($434.13 \pm 1.76 \mu\text{m}$), fold width ($53.23 \pm 0.88 \mu\text{m}$),

where is your result for micromorphology? pic/images? should explain the finding here part from the graph as per figure

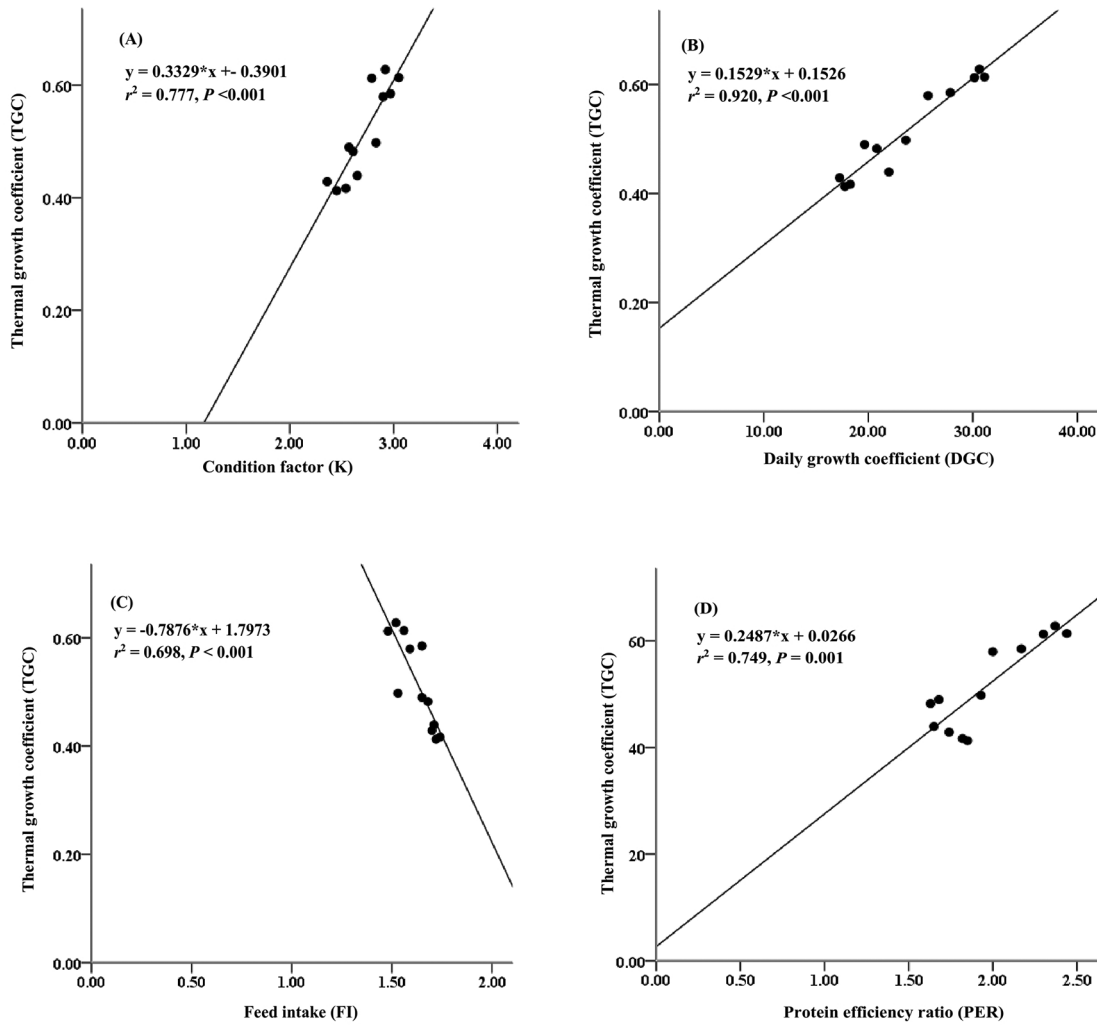

Figure 3. Relationships between thermal growth coefficient and condition factor (A), daily growth coefficient (B), feed intake (C) and protein efficiency ratio (D) for giant gourami (*O. gourami*) over 90 days.

Osphronemus goramy

Table 3. Mean (\pm SD) value condition factor and body indices of giant gourami during the 90-day experimental period.

Osphronemus goramy

Growth coefficients	KP1	KP2	KP3	KP4
Condition factor (CF)	2.45 \pm 0.09 ^a	2.90 \pm 0.07 ^b	2.92 \pm 0.13 ^c	2.61 \pm 0.04 ^d
Viscerosomatic index (GSI%)	3.20 \pm 0.21 ^a	3.77 \pm 0.09 ^b	4.15 \pm 0.36 ^c	3.17 \pm 0.02 ^d
Hepatosomatic (HIS%)	0.97 \pm 0.05 ^a	1.06 \pm 0.19 ^{ab}	1.30 \pm 0.13 ^c	1.04 \pm 0.12 ^{ad}
Visceral fat-somatic indexes (VFSI%)	2.15 \pm 0.13 ^a	2.29 \pm 0.22 ^{ab}	2.75 \pm 0.34 ^c	1.74 \pm 0.21 ^{ad}
Bilesomatic (BSI%)	10.11 \pm 0.76	10.58 \pm 1.01	10.48 \pm 1.28	10.29 \pm 0.77

Note: Numbers followed by different superscript letters in the same row are significantly different ($P < 0.05$). Numbers with the same superscript letter in the same row show no significant difference ($P > 0.05$).

enterocyte height ($27.42 \pm 0.42 \mu\text{m}$), and microvillus height ($2.79 \pm 0.45 \mu\text{m}$) were significantly higher ($P < 0.05$) in fish fed the KP3 diet than those fed the other diets. For the midgut, one-way ANOVA results showed a significant interaction among treatments in the case of fold height ($F_{(3,8)} = 5602.628, P = 0.055$), fold width ($F_{(3,8)} = 129.341, P = 0.974$), enterocyte height ($F_{(3,8)} = 169.809, P = 0.882$), and microvillus height ($F_{(3,8)} = 56.016, P = 0.285$). The Duncan's post-hoc test showed that the fold height of the midgut ($324.96 \pm 1.43 \mu\text{m}$), fold width ($61.50 \pm 1.02 \mu\text{m}$), and enterocytes

Osphronemus goramy

Table 4. Gut micromorphology of giant gourami juveniles fed different diets for 90 days.

	Foregut				Midgut				Hindgut			
	hF (µm) ^a	wF (µm) ^b	hE (µm) ^c	hMV (µm) ^d	hF (µm)	wF (µm)	hE (µm)	hMV (µm)	hF (µm)	wF (µm)	hE (µm)	hMV (µm)
KP1	336.17 ± 5.59 ^a	51.30 ± 0.85 ^a	26.21 ± 0.43 ^c	2.56 ± 0.45 ^d	227.50 ± 0.16 ^a	47.16 ± 0.78 ^a	24.31 ± 0.31 ^a	1.64 ± 0.03 ^b	213.92 ± 0.19 ^a	42.91 ± 0.59 ^a	20.22 ± 0.25 ^a	1.49 ± 0.02 ^a
KP2	343.43 ± 1.38 ^b	52.14 ± 0.86 ^b	26.84 ± 0.44 ^b	2.77 ± 0.45 ^b	274.61 ± 1.21 ^b	58.12 ± 0.97 ^b	29.87 ± 0.49 ^b	1.85 ± 0.01 ^b	243.51 ± 1.07 ^b	53.01 ± 0.88 ^b	28.00 ± 0.46 ^b	1.64 ± 0.01 ^b
KP3	434.13 ± 1.76 ^c	53.23 ± 0.88 ^a	27.42 ± 0.42 ^c	2.79 ± 0.45 ^c	324.96 ± 1.43 ^c	61.50 ± 1.02 ^c	32.82 ± 0.54 ^c	1.80 ± 0.03 ^c	305.60 ± 1.35 ^c	60.02 ± 0.99 ^c	29.54 ± 0.49 ^c	1.77 ± 0.02 ^c
KP4	321.18 ± 1.42 ^d	50.20 ± 0.83 ^d	25.62 ± 0.79 ^d	2.31 ± 0.07 ^d	228.45 ± 1.01 ^d	56.95 ± 0.95 ^d	29.19 ± 0.48 ^d	1.69 ± 0.01 ^d	217.69 ± 0.96 ^d	61.64 ± 1.03 ^d	24.32 ± 24.32 ^d	1.40 ± 0.01 ^d

Mean values with different superscript letters in the same line are significantly different (P < 0.05).

^ahF = fold height.

^bwF = fold width.

^chE = enterocyte height.

^dhMV = microvillus height.

Table 5. The average values and range of water quality parameters in the concrete pond during the 90-days of experiment. should be under pond water quality sub title

Water quality parameters	n	Mean ± SD	Range	WHO/FAO limits	References
Water temperatures (°C)	45	28.01 ± 1.06	27–30	25–33	Prokoso <i>et al.</i> ⁴³
Dissolved oxygen (mg/L)	14	6.01 ± 0.14	5.80–6.20	3–5	Syandri <i>et al.</i> ⁴⁴
Total alkalinity (mg/L as CaCO ₃)	14	58.09 ± 3.33	52.5–62.5	120	Boyd <i>et al.</i> ⁴⁵
Hardness (mg/L as CaCO ₃)	14	66.34 ± 1.32	65–68.5	168	Boyd <i>et al.</i> ⁴⁵
pH	14	7.48 ± 0.19	7.2–7.8	6.5–9.0	Boyd <i>et al.</i> ⁴⁵
Nitrates (mg/L)	14	0.04 ± 0.01	0.03–0.05	0.2–219	Boyd and Tucker ⁴⁶

(32.82 ± 0.54 μm) were significantly higher ($P < 0.05$) in fish fed the KP3 diet, whereas microvillus height was significantly higher in fish fed the KP2 diet (Table 4). Fish fed the KP3 diet showed a higher fold height of the hindgut ($F_{(3,8)} = 5459.01, P = 0.066$), fold width ($F_{(3,8)} = 271.94, P = 0.865$), enterocyte height ($F_{(3,8)} = 299.180, P = 0.821$), and microvillus height ($F_{(3,8)} = 253.57, P = 0.316$).

Pond water quality

The pond water quality values of the O. goramy juvenile rearing freshwater concrete pond were recorded; water temperatures, dissolved oxygen (DO), total alkalinity, hardness, pH, and nitrates were in the range of typical values as given by WHO/FAO, as shown in Table 5.

Discussion

The chemical analysis of fish feed is essential because it provides valuable information to aquafeed nutritionists concerned with readily available sources of proximate and amino acid compositions, including minerals and vitamins. This study investigated the nutritional quality of fish feed enriched with three different formulation products and one as a placebo. Dietary protein levels for O. goramy ranged from 19.68 to 21.70%. Overall, the crude protein content in the feed of this study was within the ranges observed by other authors.^{47–49} The O. goramy belongs to the trophic level of herbivorous fish.⁵⁰ Generally, herbivorous fish require a lower dietary protein level than carnivorous fish.^{51,49} Reducing the protein content of aquafeed is one method to increase continuous fish farming, by diminishing feed costs and reducing the impact on the aquatic environment.^{2,52} The fat content of the feed ranged from 3.41 to 3.67%, which is similar to the feed fat content for juvenile grass carp, *Ctenopharyngodon idella*,⁵³ and lower than the feed fat content for the herbivorous fish *Ancistrus cirrhosis*⁴⁸ and for rearing rohu, *Labeo rohita*.⁵⁴ At the same time, the carbohydrate content of all feed treatments ranged from 26.37 to 31.19%, and the energy total (kg calorie/100 g) was between 234.41 and 240.87. Although protein content as an energy source for the maintenance and growth of giant O. goramy is relatively low, energy can be acquired from either protein or nonprotein sources, *i.e.*, fat and carbohydrates.

In the present study, the commercial fish feed was enriched with natural sources, *i.e.*, formulated products of mature coconut water and palm sap sugar fermented with various fungi (*Aspergillus niger*, *Rhizopus oligosporus*, and *Saccharomyces cerevisiae*). In the recent past, the dose used was 300 ml/kg of feed. This method is a new approach that has been developed by Azrita *et al.*⁹ to improve feed nutrition and whole-body carcasses, covering fatty acids, the atherogenic index and thrombogenic, feed efficiency, and growth performance of giant O. goramy. Here, we continued the investigation by reducing the feed dose to 150 ml/kg. This study's results found that supplementing feed with newly formulated products can increase feed nutrition, covering amino acids in diet and body meat, and the growth coefficient of O. goramy. Several authors have reported increasing feed nutrition and maximizing the digestive enzyme activity of aquacultured fish by providing feed supplemented with EPA and DHA, iodine and selenium,¹⁰ methionine,¹² fish oil,^{19,11} and soybean oil.²⁰ In addition, the provision of feed has been supplemented with probiotics,²¹ glycine, and prebiotics.²² In this study, mature coconut water and palm sap sugar solution fermented with various fungi were used to supplement fish feed. In addition to coconut water and palm sugar, mushrooms also play a role in increasing feed nutrition. However, this beneficial use of *Rhizopus oligosporus*. As in the present study, Vazakas⁵⁵ and Vong *et al.*⁵⁶ showed that *Rhizopus oligosporus* can produce various extracellular enzymes. *Aspergillus niger* has a high capacity to degrade antigenic proteins, including carbohydrases, proteases, lipases, and phosphatases, when used for fermenting plant-sourced fish feed ingredients.^{12,57} *Saccharomyces cerevisiae* is one of the most acclaimed microorganisms. Its effectiveness is due to its useful composition, such as “β-glucans, nucleic acids, mannan oligosaccharides and chitin,” which are used for fermented ingredients.^{7,58}

The amino acid composition can be used to assess feed quality. Leucine, arginine, and glutamic acid were the most abundant free amino acids in the KP1, KP2, KP3, and KP4 diets. Similarly, in other studies on fish feed, such as feed for largemouth bass, *Micropterus salmoides*, the feeds were supplemented with glycine, prebiotics, and nucleotides in a soybean meal-based diet.²² Feed for pacu, *Piaractus mesopotamicus*, was supplemented with an essential amino acid,⁵⁹ and feed for snubnose pompano, *Trachinotus blochii*, was supplemented with different levels of protein.⁶⁰ Apparently, supplementing feed with different ingredients is common, and in other species, leucine, arginine, and glutamic acid were the most abundant FAAs. Conversely, methionine levels were low in all experimental feeds. Methionine is one amino acid that must be available in fish feed because methionine is needed to protect body cells from stress. For optimal growth of juvenile hybrid grouper, 1.89% methionine is required in the feed.¹⁸ The experimental feed contained 0.18–0.30% methionine, but whether this amount is sufficient for the needs of giant gourami is poorly understood.

O. goramy

In the current study, the nonessential amino acid compositions were slightly higher than the essential amino acid compositions in all the experimental diets. It was higher in the KP3 diet than the other diets. In contrast, the essential amino acids of fish feed for snubnose pompano were slightly higher than the nonessential amino acids content.⁶⁰ This difference may be caused by differences between freshwater fish and marine fish. As in the present study, Prabu *et al.*⁶⁰ reported that different dietary protein levels also caused different pools of FAAs, including limiting essential amino acid types in the diet⁵⁹ and supplemental glycine, prebiotic, and nucleotide levels in the soybean meal-based diet.²² In the present study, this difference in FAA content is caused by various mushrooms used in the formulated products.

Giant gourami juveniles fed the KP3 diet showed higher levels of glutamic acid, aspartic acid, leucine, and lysine and lower levels of tyrosine, methionine, histidine, tryptophan, and cystine in their carcasses than those fed other diets. The carcasses of giant gourami fed the KP3 diet showed the highest sum of FAAs compared to cultured fish fed the KP1, KP2, and KP4. The differences in the FAA profile in the whole-body carcasses of giant gourami could be related to the fungus type used in the formulated products for enriched feed. Each type of mushroom has a different function depending on the fermented fish feed ingredients and is correlated with the whole-body carcass amino acids.^{12,57} The FAA profile differences could be related to different aspects, such as diet composition,⁶¹ dietary protein level,⁶² and methionine levels in the diet,¹⁸ including the water quality of the ponds.⁶³ This study does not analyse the relationship between growth performance and FAA profile or pond water quality. Several authors have reported that the physiological parameters of water quality and animal body composition are usually interrelated.^{64,60} The present study did not examine whether the difference in FAAs in the whole-body carcass is correlated to pond water quality.

The lower weight gain of fish fed the KP1 diet compared to fish fed the KP2, KP3, and KP4 diets shows that a deficiency of either fungus in the formulated product for the enriched diet could lower the protein content and related sum amino acids, leading to the inhibition of giant gourami growth. In addition, it also affects feed intake and feed conversion ratios. The low protein efficiency ratio and daily growth coefficient in fish provided the insufficient KP1 diet were perhaps due to an amino acid imbalance. The amino acid content of the KP2, KP3, and KP4 diets increased, ranging from 16.88% to 17.91% after fermentation. The increase may be due in part to the increased protein content in the KP2, KP3, and KP4 diets, which was in line with the results of Jamatullah *et al.*⁵⁷ and Li *et al.*,¹² who found that *Aspergillus niger* and *Aspergillus awamori* fermentation increased the amino acid content of soybean meal by 2.56% and 15.56%, respectively. In addition, Dawood *et al.*³⁶ stated that the essential amino acid profile was changed after fermentation by *Saccharomyces cerevisiae*. This might result from the different fungi used having different utilization patterns for amino acids in this study. It influences the growth performance and nutrient utilization of giant gourami juveniles. We found that the methionine proportion was lower in the diets in the current study. In addition, methionine is an essential amino acid that plays a unique role in protein structure and metabolism.¹⁸ It is possible that *Aspergillus niger*, *Rhizopus oligosporus*, and *Saccharomyces cerevisiae* fermentation promoted the conversion of specific amino acids to methionine. However, the exact mechanisms need to be studied further.

In the present study, the thermal growth coefficient (TGC) strongly correlated with the daily growth coefficient (DGC). Because faster daily fish growth requires a quality diet and constant water temperature during the rearing period, in this study, water temperature ranged from 27 to 30°C, and dissolved oxygen was between 5.8 and 6.2 mg/L. According to Besson *et al.*,⁶⁵ higher daily energy availability in the diet can result in fish that grow more quickly. This finding is supported by consistent water temperature and higher daily oxygen levels. The thermal growth coefficient had an essential change in environmental value.⁶⁶ Therefore, it was very important to keep the water temperature and dissolved oxygen constant in the aquaculture locations. At the same time, 78% of TGC values were determined by the condition factor connected to whole body weight and the total fish length. TGC of Atlantic cod, *Gadus morhua*, is influenced by body size and condition factors.⁶⁷

In this study, a higher value of TGC was detected in fish fed KP3; the effect is that the daily growth coefficient, and the protein efficiency ratio is better. Conversely, decreasing TGC has two effects, *i.e.*, a slow fish growth and lowered daily

feed intake. Many scientists state that in aquaculture operations, net yield (kg/m^3) depends upon TGC fluctuation, feed intake, and daily oxygen consumption.^{65,68,69}

In the present study, feed enrichment with different formulated products did not affect HSI or VFSI except in the KP3 diet. Whereas GSI is influenced by differences in diet, it did not affect BSI. The condition factor of largemouth bass, *Micropterus salmoides* (1.49–1.52%), fed enriched 1–2% EPA + DHA¹⁷ was different from the value (0.68) reported by Arriaga-Hernandez *et al.*⁷⁰ for white snook (*Centropomus viridis*) juveniles fed a 15% replacement of fish meal with soybean meal. Moreover, Hassan *et al.*⁷¹ reported condition factor values ranging from 1.52 to 2.95 and an HSI between 1.4 and 1.5 for *Lates calcarifer* under different feeding rates (3–9% body weight d^{-1}). Barbosa *et al.*⁷² reported VSI and LSI values of 2.24 and 3.86, respectively, for *Centropomus parallelus* fed a commercial diet. On the other hand, Syed *et al.*⁶⁴ also reported HSI and VSI values of 3.41 and 4.90, respectively, for *Oreochromis niloticus* at different levels of feed additives. In our study, the VSI of *O. goramy* ranged from 3.17 to 4.15, and the LSIs were between 1.74 and 2.75, both higher than those recorded at different stocking densities of *O. goramy*.⁴⁴ The high content of visceral fat observed in fish fed the KP3 diet might be explained by the diet having fat contents that exceed the needs of giant gourami juveniles and by the reduced energy expenditure of fish that are confined to rearing frame nets. Therefore, further analysis is necessary to determine the optimum dosage of the formulated product for the enrichment of feed to improve the growth performance of *O. goramy*.

For fish, the gut plays a significant role in absorbing nutrients, which is closely related to feed utilization.^{18,73} Rossi *et al.*²² demonstrated that the development of enterocytes affected the nutrient-absorbing efficiency of the gut of *Micropterus salmoides*. Feeding *Lates calcarifer* juveniles with the same basal diet supplemented with 1% probiotic yeast, *Saccharomyces cerevisiae*, and lactic acid bacteria, *Lactobacillus casei*, revealed a higher number of gut mucosal goblet cells and increased microvillous length.⁷⁴ In contrast, substituting as much as 12.5–25% soya protein concentrates with lupin (*Lupinus albus*) meal in carp (*Cyprinus carpio*) diets does not significantly affect the villi length and villi width of the gut.⁷⁵ In the current study, enriched feed with products supplemented from coconut water, palm sap sugar, and fungus significantly affected the micromorphology and gut size. The fold height, fold width, enterocyte height, and microvilli of fish fed the KP3 diet were higher than those of fish fed the KP1, KP2, and KP4 diets. The KP3 diet is a relevant formulated product to enrich commercial feed to promote the development of the gut in animal experiments, which may somewhat describe the significant growth performance and feed efficiency used in this study.

Furthermore, the micromorphology gut size of giant gourami is smaller than that of juvenile hybrid grouper,¹⁸ turbot, *Scophthalmus maximus*,¹² largemouth bass, *Micropterus salmoides*,²² and common carp, *Cyprinus carpio*.⁷⁵ The trophic food habits of fish may also affect the gut's hF, wF, hE, and hMV size because these habits are correlated with the digestibility coefficient. Under natural conditions, giant gourami is an herbivorous fish, while grouper, largemouth bass, and turbot are predatory fish, and common carp are omnivorous. Whether giving fish from different trophic levels the same diet affects the size of gut hF, wF, hE, and hMV is poorly understood.

Conclusions

The present investigation observed that feed enriched with newly formulated products made from mature coconut water and palm sap sugar, and fermented with various mushrooms, given to fish in a dose of 150 ml/kg substantially affected the amino acid composition of the diet and whole-body carcass of giant gourami juveniles. It also affected the growth coefficient, feed utilization, body indices, and gut micromorphology size. The thermal growth coefficient had a strong relationship with the daily growth coefficient ($r^2 = 91\%$) and a moderate relationship with the feed intake ($r^2 = 69\%$). The CP3 formulation was optimal for feed quality, and the KP3 diet was optimal for body carcass, growth coefficient, body indices, and the ability of the intestines for feed absorption. Thus, our study also informs fish farmers about culturing good quality giant gourami and fulfilling nutrition requirements for food security.

Data availability

Underlying data

Figshare: Underlying data for 'Effect of feed enriched by products formulated from coconut water, palm sap sugar, and mushroom on the chemical composition of feed and carcass, growth performance, body indices, and gut micromorphology of giant gourami, *Osphronemus goramy* (Lacepède, 1801), juveniles'. <https://doi.org/10.6084/m9.figshare.20407647>.⁷⁶

This project contains the following underlying data:

- Table 1. Raw data of the experimental diets' proximate composition
- Table 2. Raw data of amino acid of feed experimental

- Table 3. Raw data of whole body carcass proximate composition
- Table 4. Raw data of amino acid of whole-body carcass
- Table 5. Daily growth coefficient, feed utilization and body indices of giant gourami after 90 days of feeding.
- Table 6. Raw data gut micromorphology of giant gourami juveniles fed different diets for 90 days

Data are available under the terms of the [Creative Commons Attribution 4.0 International License \(CC-BY 4.0\)](https://creativecommons.org/licenses/by/4.0/).

Acknowledgments

We are grateful to the Ministry of Education, Culture, Research, and Technology of the Republic of Indonesia for funding this research. We would also like to thank the students and fish farmers who helped with data collection in the field and in the laboratory.

References

1. Food and Agriculture Organization (FAO): *The state of world fisheries and aquaculture: Opportunities and challenges*. Food and Agriculture Organization of the United Nations; 2018; 209.
2. Hua K, Cobcroft JM, Cole A, et al.: **The future of aquatic protein: Implications for protein sources in aquaculture diets**. *One Earth*. 2019; **1**(3): 316–329.
[PubMed Abstract](#) | [Publisher Full Text](#)
3. Gómez B, Munekata PES, Zhu Z, et al.: **Challenges and opportunities regarding the use of alternative protein sources: Aquaculture and Insects**. *Adv. Food Nutr. Res.* 2019; **89**: 259–295.
[PubMed Abstract](#) | [Publisher Full Text](#)
4. Yuru Z, Ronghua L, Chaobin Q, et al.: **Precision nutritional regulation and aquaculture**. *Aquac. Rep.* 2020; **18**: 100496.
5. Nagappan S, Das P, AbdulQuadir M, et al.: **Potential of microalgae as a sustainable feed ingredient for aquaculture**. *J. Biotechnol.* 2021; **341**: 1–20.
[PubMed Abstract](#) | [Publisher Full Text](#)
6. Hasimuna O, Maulu S, Monde C, et al.: **Cage aquaculture production in Zambia: Assessment of opportunities and challenges on Lake Kariba Siavonga district**. *Egypt. J. Aquat. Res.* 2019; **45**: 281–285.
[Publisher Full Text](#)
7. Dawood MAO, Koshio S: **Application of fermentation strategy in aquafeed for sustainable aquaculture**. *Rev. Aquac.* 2019; **12**: 987–1002.
[PubMed Abstract](#) | [Publisher Full Text](#)
8. Junaidi, Syandri H, Azrita, et al.: **Floating cage aquaculture production in Indonesia: Assessment of opportunities and challenges in Lake Maninjau**. *AIMS. Environ. Sci.* 2022; **9**(1): 1–15.
9. Azrita, Syandri H, Aryani N, et al.: **The utilization of new products formulated from water coconut, palm sap sugar, and fungus to increase nutritional feed quality, feed efficiency, growth, and carcass of gurami sago, *Osphronemus goramy* (Lacepède, 1801) juvenile**. *F1000Res.* 2021; **10**: 1121.
[PubMed Abstract](#) | [Publisher Full Text](#)
10. Barbosa V, Maulvault AL, Anacleto P, et al.: **An enriched feed with iodine and selenium from natural and sustainable sources to modulate farmed gilthead seabream (*Sparus aurata*) and common carp (*Cyprinus carpio*) filets elemental nutritional value**. *Food Chem. Toxicol.* 2020; **140**: 111330.
[PubMed Abstract](#) | [Publisher Full Text](#)
11. Duarte FOS, Faula FG, Prado CS, et al.: **Better fatty acid profile in filets of Nile tilapia (*Oreochromis niloticus*) supplemented fish oil**. *Aquaculture.* 2020; **534**: 736241.
[PubMed Abstract](#) | [Publisher Full Text](#)
12. Li X, Wu X, Dong Y, et al.: **Effects of dietary levels on growth, feed utilization and related gene expression of juvenile hybrid grouper (*Epinephelus fuscoguttatus* ♀ × *Epinephelus lanceolatus* ♂)**. *Aquaculture.* 2019; **502**: 153–161.
[PubMed Abstract](#) | [Publisher Full Text](#)
13. Nagarajan D, Varjani S, Lee D, et al.: **Sustainable aquaculture and animal feed from microalgae: Nutritive value and techno-**
14. Lall SP, Dumas A: **Nutritional requirements of cultured fish**. *Feed and Feeding Practices in Aquaculture.* 2015; 53–109.
[PubMed Abstract](#) | [Publisher Full Text](#)
15. Mohanty BP, Mahanty A, Ganguly S, et al.: **Nutritional composition of food fishes and their importance and providing food and nutritional security**. *Food Chem.* 2019; **293**: 561–570.
[PubMed Abstract](#) | [Publisher Full Text](#)
16. Beltr n JMG, Esteban MA: **Nature-identical compounds as feed additives in aquaculture**. *Fish Shellfish Immunol.* 2022; **123**: 409–416.
[PubMed Abstract](#) | [Publisher Full Text](#)
17. Yadav AK, Rossi W, Habte-Tsion, et al.: **Impacts of dietary eicosapentaenoic acid (EPA) and docosahexaenoic acid (DHA) level and ratio on the growth, fatty acid composition, and hepatic-antioxidant status of largemouth bass (*Micropterus salmoides*)**. *Aquaculture.* 2020; **529**: 735683.
[PubMed Abstract](#) | [Publisher Full Text](#)
18. Li X, Mu W, Wu X, et al.: **The optimum methionine requirement in diet of juvenile hybrid grouper (*Epinephelus fuscoguttatus* ♀ × *Epinephelus lanceolatus* ♂): Effects on survival, growth performance, gut micromorphology and immunity**. *Aquaculture.* 2020; **520**: 735014.
[PubMed Abstract](#) | [Publisher Full Text](#)
19. Aryani N, Azrita, Mardiah A, et al.: **Influence of feeding rate on the growth, feed efficiency, and carcass composition of the giant gourami (*Osphronemus goramy*)**. *Pakistan. J. Zool.* 2017; **49**(5): 1775–1781.
20. Godoy AC, Oliveira SO, Oxford JH, et al.: **Soybean oil for Nile tilapia (*Oreochromis niloticus*) in finishing diets: Economic, zootechnical and nutritional meat improvements**. *Aquaculture.* 2019; **512**: 734324.
[PubMed Abstract](#) | [Publisher Full Text](#)
21. Ringø E: **Probiotics in shellfish aquaculture**. *Aquac. Fish.* 2020; **5**(1): 1–27.
[PubMed Abstract](#) | [Publisher Full Text](#)
22. Rossi W, Allen KM, Habte-Tsion H-M, et al.: **Supplementation of glycine, prebiotic, and nucleotides in soybean meal-based diets for largemouth bass (*Micropterus salmoides*): Effects on production performance, whole-body nutrient composition and retention, and intestinal histopathology**. *Aquaculture.* 2021; **532**: 736031.
[PubMed Abstract](#) | [Publisher Full Text](#)
23. Afriyanti EK, Hasan ODS, Djunaidi IS: **Growth performance of giant gourami, *Osphronemus goramy* fed with a combination of fish meal and Azolla flour, Azolla microphyll**. *Jurnal Iktiologi Indonesia.* 2020; **20**(2): 114–133.
[PubMed Abstract](#) | [Publisher Full Text](#)
24. Andriani J, Setiawati M, Sunarno MTJ: **Diet digestibility and growth performance of giant gourami juvenile, *Osphronemus goramy* fed on a diet supplemented using glutamine**. *Jurnal Iktiologi*

- Indonesia. 2019; **19**(1): 1–11.
[Publisher Full Text](#)
25. Budi DS, Alimuddin, Suprayudi MA: **Growth response and feed utilization of giant gourami (*Osphronemus goramy*) juvenile feeding different protein levels of the diets supplemented with recombinant growth hormone.** *HAYATI J. Biosci.* 2015; **22**(1): 12–19.
[Publisher Full Text](#)
 26. Wibowo WP, Sumidjan I, Rachmawati D: **Analysis of relative growth rate, feed efficiency and survival of giant gourami, *Osphronemus goramy* juvenile through substituting chicken feather flour silage in artificial feed.** *J. Aquac. Manag. Technol.* 2017; **6**(2): 51–58.
 27. Segura-Badilla O, Lazcano-Hernández M, Kammar-García A, et al.: **Use of coconut water (*Cocos nucifera* L) for the development of a symbiotic functional drink.** *Heliyon.* 2020; **6**(3): e03653.
[PubMed Abstract](#) | [Publisher Full Text](#) | [Free Full Text](#)
 28. Kumar M, Saini SS, Agrawal PK, et al.: **Nutritional and metabolomics characterization of the coconut water at different nut developmental stages.** *J. Food Compos. Anal.* 2021; **96**: 103738.
[Publisher Full Text](#)
 29. Paixão LB, Brandão GC, Araujo RGO, et al.: **Assessment of cadmium and lead in commercial coconut milk employing HR-CS GF AAS.** *Food Chem.* 2019; **284**: 259–263.
[PubMed Abstract](#) | [Publisher Full Text](#)
 30. Lakshmanan J, Zang B, Wright K, et al.: **Tender coconut water suppresses hepatic inflammation by activating AKT and JNK signaling pathways in an in vitro model of sepsis.** *J. Funct. Foods.* 2020; **64**: 103637.
[PubMed Abstract](#) | [Publisher Full Text](#) | [Free Full Text](#)
 31. Ho CW, Wan Aida WM, Maskat, et al.: **Changes in volatile compounds of palm sap (*Arenga pinnata*) during the heating process for production of palm sugar.** *Food Chem.* 2007; **102**: 1156–1162.
[Publisher Full Text](#)
 32. Saputro AD, de Walle DV, Dewettinck K: **Physicochemical properties of coarse palm sup sugars as a natural alternative sweetener.** *Food Biosci.* 2020; **38**: 100780.
[Publisher Full Text](#)
 33. Heryeni H: *The virtues of palm sugar & product development strategy.* Lampung Mangkurat University Press; 2016. (In Indonesian).
 34. Sarma C, Mummaleti G, Sivanandham V, et al.: **Anthology of palm sap: The global status, nutritional composition, health benefits & value added products.** *Trends Food Sci. Technol.* 2022; **119**: 530–549.
[Publisher Full Text](#)
 35. Garrido-Galand S, Asensio-Grau A, Calvo-Lerna J, et al.: **The potential of fermentation on nutrition and technological improvement of cereal and legume flours: A review.** *Int. Food Res. J.* 2021; **145**: 110398.
[PubMed Abstract](#) | [Publisher Full Text](#)
 36. Dawood MAO, Eweedah NM, Khalafalla MM, et al.: **Saccharomyces cerevisiae increases the acceptability of Nile tilapia (*Oreochromis niloticus*) to date palm seed meal.** *Aquac. Rep.* 2020; **17**: 100314.
[Publisher Full Text](#)
 37. Zhang X, Peng L, Dai Y, et al.: **Anti-cataract effects of coconut water in vivo and in vitro.** *Biomed. Pharmacother.* 2021; **143**: 112032.
[PubMed Abstract](#) | [Publisher Full Text](#)
 38. Prades A, Dornier M, Diop N, et al.: **Coconut water uses, composition and properties: a review.** *Fruits.* 2012; **67**(2): 87–107.
[Publisher Full Text](#)
 39. AOAC: *Official Methods of Analysis.* 15th ed. Washington, DC., USA: Association of Official Analytical Chemists (AOAC); 1990.
 40. Cohen SA: **Amino acid analysis using pre-column derivatization with 6-aminoquinolyl-N-hydroxysuccinimidyl carbamate.** *Protein Sequencing Protocols.* 2nd Edn. vol. 211. Smith BJ, editor. Totowa, NJ: Humana Press Inc.; 2003; pp. 143–154. 9781592593422.
[Publisher Full Text](#)
 41. APHA: *Standard Methods for Examination of Water and Wastewater.* 19th ed. Washington DC, USA: American Public Health Association; 1995.
 42. Duncan DB: **Multiple ranges and multiple F tests.** *Biometrics.* 1955; **11**: 1–42.
[Publisher Full Text](#)
 43. Prokoso VA, Pouil S, Chahyanti W, et al.: **Fluctuating temperature regime impairs growth in giant gourami (*Osphronemus goramy*) larvae.** *Aquaculture.* 2021; **539**: 736606.
[Publisher Full Text](#)
 44. Syandri H, Mardiah A, Azrita, et al.: **Effect of stocking density on the performance of juvenile gurami sago (*Osphronemus goramy*) in the synthetic sheet pond.** *Pak. J. Zool.* 2020; **52**(2): 717–726.
 45. Boyd CE, Tucker CS, Somridhivej B: **Alkalinity and hardness: Critical but elusive concepts in aquaculture.** *J. World Aquacult. Soc.* 2016; **47**(1): 6–41.
[Publisher Full Text](#)
 46. Boyd CE, Tucker CS: *Pond aquaculture water quality management.* Boston: Kluwer Academic Publishers; 1988.
 47. Timalisina P, Yadav CNR, Lamsal GP, et al.: **Effect of stocking density and source of animal protein on growth and survival of rainbow trout fingerling in flow-through system at Nuwakot Nepal.** *Aquac. Rep.* 2017; **8**: 58–64.
[Publisher Full Text](#)
 48. Vucko MJ, Cole AJ, Moorhead J, et al.: **The freshwater macroalga *Oedogonium intermedium* can meet the nutritional requirements of the herbivorous fish *Ancistrus cirrhosis*.** *Algal Res.* 2017; **27**: 21–31.
[Publisher Full Text](#)
 49. Yu H, Liang H, Ren M, et al.: **A study to explore the effects of low dietary protein levels on the growth performance and nutritional metabolism of grass carp (*Ctenopharigodon idella*) fry.** *Aquaculture.* 2022; **546**: 737324.
 50. Syandri H, Azrita, Sumiarsih E, et al.: **Nutrient loading and farm characteristics of giant gourami fish aquaculture systems in Lake Maninjau, Indonesia: Basic knowledge of production performance.** *F1000 Res.* 2021; **10**: 378.
[Publisher Full Text](#)
 51. Omasaki SK, Janssen K, Besson M, et al.: **Economic values of growth rate, feed intake, feed conversion ratio, mortality and uniformity for Nile tilapia.** *Aquaculture.* 2017; **481**: 124–132.
[Publisher Full Text](#)
 52. Arenas M, Alvarez-Gonzalez A, Barreto A, et al.: **Effect of dietary carbohydrates on growth performance, feed efficiency and glucose metabolism in common snook (*Centropomus undecimalis*) and yellowtail snapper (*Ocyurus chrysurus*) juveniles.** *Aquaculture.* 2021; **543**: 736958.
[Publisher Full Text](#)
 53. Tian J, Li Y, Zhang K, et al.: **Dietary Pennisetum sinense Roxb meal reduces lipid accumulation and alleviates enteritis in juvenile grass carp, *Ctenopharingodon Idella*.** *Aquac. Rep.* 2021; **21**: 1000915.
 54. Ali S, Kaviraj A: **Aquatic weed *Ipomoea aquatica* as a feed ingredient for rearing Rohu, *Labeo rohita* (Hamilton).** *Egypt. J. Aquat. Res.* 2018; **44**(4): 321–325.
[Publisher Full Text](#)
 55. Varzakas T: **Rhizopus oligosporus mycelial penetration and enzyme diffusion in soya bean tempee.** *Process Biochem.* 1998; **33**(7): 741–747.
[Publisher Full Text](#)
 56. Vong WC, Hua XY, Liu SQ: **Solis-state fermentation with *Rhizopus oligosporus* and *Yarrowia lipolytia* improved nutritional and flavor properties of okara.** *LWT.* 2018; **90**: 316–322.
[Publisher Full Text](#)
 57. Jannathulla R, Dayal JS, Ambasankar K, et al.: **Effect of *Aspergillus niger* fermented soybean meal and sunflower oil cake on growth carcass composition and hemolymph indices in *Peneus vannamei* Boone, 1931.** *Aquaculture.* 2018; **486**: 1–8.
[Publisher Full Text](#)
 58. Huang L, Ran CHS, Ren P, et al.: **Effects of dietary *Saccharomyces cerevisiae* culture or live cells with *Bacillus amyloliquefaciens* spores on growth performance, gut mucosal morphology, hsp70 gene expression, and disease resistance of juvenile common carp (*Cyprinus carpio*).** *Aquaculture.* 2015; **438**: 33–38.
[Publisher Full Text](#)
 59. Oliveira TS, Khan KU, Boarartt AZ, et al.: **Evaluation of the optimum dietary essential amino acid pattern for adult pacu (*Piaractus mesopotamicus*).** *Aquaculture.* 2021; **540**: 736686.
[Publisher Full Text](#)
 60. Prabu DL, Ebenezeer S, Chandrasekar S, et al.: **Influence of graded level of dietary protein with equated level of limiting amino acids on growth, feed utilization, body indices and nutritive profile of snubnose pompano, *Trachinotus blochii* (Lacepede, 1801) reared in low saline water.** *Anim. Feed Sci. Technol.* 2020; **269**: 114685.
[Publisher Full Text](#)
 61. Hua K, Bureau D: **Estimating changes in essential amino acid requirements of rainbow trout and Atlantic salmon as a function of body weight or diet composition using a novel factorial requirement model.** *Aquaculture.* 2019; **513**: 734440.
[Publisher Full Text](#)

62. Lu X, Peng D, Chen X, *et al.*: **Effect of dietary protein levels on growth, muscle composition, digestive enzymes activities, hemolymph biochemical indices and ovary development of pre-adult red swamp crayfish (*Procambarus clarkia*)**. *Aqua. Rep.* 2020; **18**: 100542.
[Publisher Full Text](#)
63. Fatima S, Komal W, Manzoor F, *et al.*: **Analysis of the growth performance, stress, profile of fatty acids and amino acids and cortisol in Tilapia (*Oreochromis niloticus*), cultured at high stocking density using in-pond raceway system**. *Saudi J. Biol. Sci.* 2021; **28**(12): 7422–7431.
[PubMed Abstract](#) | [Publisher Full Text](#) | [Free Full Text](#)
64. Syed R, Masood Z, Hasan HU, *et al.*: **Growth performance, hematological assessment and chemical composition of Nile tilapia, *Oreochromis niloticus* (Linnaeus, 1758) fed different levels of Aloe vera extract as feed additives in a closed aquaculture system**. *Saudi J. Biol. Sci.* 2022; **29**: 296–303.
[PubMed Abstract](#) | [Publisher Full Text](#) | [Free Full Text](#)
65. Besson M, Vandeputte M, van Arendonk JAM, *et al.*: **Influence of water temperature on the economics of growth in fish farming: The case of sea bass (*Dicentrarchus labrax*) cage farming in the Mediterranean**. *Aquaculture.* 2016; **462**: 47–55.
[Publisher Full Text](#)
66. Besson M, Aubin J, Komen H, *et al.*: **Environmental impacts of genetic improvement of growth rate and feed conversion ratio in fish farming under rearing density and nitrogen output limitations**. *J. Clean. Prod.* 2015; **116**(10): 100–109.
67. Jobling M: **The thermal growth coefficient (TGC) model of fish growth: A cautionary note**. *Short Communication. Aquac. Res.* 2003; **34**: 581–584.
[Publisher Full Text](#)
68. Zhou X, Wang J, Huang L, *et al.*: **Modelling and controlling dissolved oxygen in recirculating aquaculture systems based on mechanism analysis and an adaptive PID controller**. *Comput. Electron. Agric.* 2022; **192**: 106583.
[Publisher Full Text](#)
69. Sun M, Hassan SG, Li D: **Models for estimating feed intake in aquaculture: A review**. *Comput. Electron. Agric.* 2016; **127**: 425–438.
[Publisher Full Text](#)
70. Arriaga-Hernandez D, Hernandez C, Martinez-Montano E, *et al.*: **Fish meal replacement by soybean products in aquaculture feeds for white snook, *Centropomus viridis*: Effect on growth, diet digestibility, and digestive capacity**. *Aquaculture.* 2021; **530**: 735823.
[Publisher Full Text](#)
71. Hassan HU, Ali QM, Ahmad N, *et al.*: **Assessment of growth characteristics, the survival rate and body composition of Asian sea Lates *calcarifer* (Bloch, 1790) under different feeding rates in closed aquaculture system**. *Saudi J. Biol. Sci.* 2021; **28**: 1324–1330.
[PubMed Abstract](#) | [Publisher Full Text](#) | [Free Full Text](#)
72. Barbosa MC, Jatoba A, Vieira FN, *et al.*: **Cultivation of Juvenile Fat Snook (*Centropomus parallelus*, Poey, 1860) Fed Probiotic in Laboratory Conditions**. *Braz. Arch. Biol. Technol.* 2011; **54**(4): 795–801.
[Publisher Full Text](#)
73. Mohammadi M, Imani A, Farhangi M, *et al.*: **Replacement of fishmeal with processed canola meal in diets for juvenile Nile tilapia (*Oreochromis niloticus*): Growth performance, mucosal innate immunity, hepatic oxidative status, liver and intestine histology**. *Aquaculture.* 2019; **518**: 734824.
[Publisher Full Text](#)
74. Siddik MAB, Foysal MJ, Fotedar R, *et al.*: **Probiotic yeast *Saccharomyces cerevisiae* coupled with *Lactobacillus casei* modulates physiological performance and promotes gut microbiota in juvenile barramundi. *Lates calcarifer***. *Aquaculture.* 2022; **546**: 737346.
[Publisher Full Text](#)
75. Anwar A, Wan AH, Omar S, *et al.*: **The potential of a solid-state fermentation supplement to augment white lupin (*Lupinus albus*) meal incorporation in diets for farmed common carp (*Cyprinus carpio*)**. *Aqua. Rep.* 2020; **17**: 100348.
[Publisher Full Text](#)
76. Azrita A, Syandri H, Aryani N, *et al.*: **Underlying data for 'Effect of feed enriched by products formulated from coconut water, palm sap sugar, and mushroom on the chemical composition of feed and carcass, growth performance, body indices, and gut micromorphology of giant gourami, *Osphronemus goramy* (Lacepède, 1801), juveniles'**. *At Figshare.* 2022.
[Publisher Full Text](#)

The benefits of publishing with F1000Research:

- Your article is published within days, with no editorial bias
- You can publish traditional articles, null/negative results, case reports, data notes and more
- The peer review process is transparent and collaborative
- Your article is indexed in PubMed after passing peer review
- Dedicated customer support at every stage

For pre-submission enquiries, contact research@f1000.com

F1000Research



RESEARCH ARTICLE

Effect of feed enriched by products formulated from coconut water, palm sap sugar, and mushroom on the chemical composition of feed and carcass, growth performance, body indices, and gut micromorphology of giant gourami, *Osphronemus goramy* (Lacepède, 1801), juveniles [version 1; peer review: 1 approved, 1 approved with reservations]

Azrita Azrita ¹, Hafrijal Syandri ¹, Netti Aryani ², Ainul Mardiah³

¹Department of Aquaculture, Faculty of Fisheries and Marine Science, Universitas Bung Hatta, Padang, West Sumatera, 25113, Indonesia

²Department of Aquaculture, Faculty of Fisheries and Marine Science, Universitas Riau, Pekanbaru, 28293, Indonesia

³Department of Aquaculture, Faculty of Fisheries and Marine Science, Universitas Nahdlatul Ulama, Padang, West Sumatera, 25118, Indonesia

V1 First published: 07 Feb 2023, 12:140
<https://doi.org/10.12688/f1000research.124706.1>
 Latest published: 11 Sep 2023, 12:140
<https://doi.org/10.12688/f1000research.124706.2>

Abstract

Background: Giant gourami, *Osphronemus goramy* (Lacepède, 1801) is the most important freshwater fish species produced by aquaculture in Indonesia. This study seeks to determine the effects of various newly formulated products on the amino acid composition of the diet and whole-body carcass, and to analyse the growth coefficient, body indices, and gut micromorphology.

Methods: 100 g of palm sap sugar was cooked in 1.1 litre of fresh water for fifteen minutes, to create 1 litre of 11% palm sap sugar solution (after some of it had been boiled off). 2 litres of coconut water were then mixed with the litre of palm sugar solution. 1 litre of this product was added in turn to 2 g of *Aspergillus niger* (CP2), 2 g of *Rhizopus oligosporus* (CP3), and 2 g of *Saccharomyces cerevisiae* (CP4), while freshwater was used as a control (labeled CP1). Aquafeed was added to CP1, CP2, CP3, and CP4, to make diets labeled KP1, KP2, KP3, and KP4. The dosage was 150 ml/kg of feed. Juvenile giant gourami (initial weight 50 ± 0.25 g and length 13.2 ± 0.07 cm) were reared in triplicate net frames ($2 \times 1 \times 1$ m; water volume 1.5 m^3) in a freshwater concrete pond with a stocking density of 30 juveniles/net.

Results: The results supported our hypothesis that different product formulations have a significant effect ($P < 0.05$) on aquafeed nutrition

Open Peer Review

Approval Status

	1	2
version 2 (revision) 11 Sep 2023		 view
version 1 07 Feb 2023	 view	 view

- Fatimah Hashim**, Universiti Malaysia Terengganu, Terengganu, Malaysia
Nor Omaima Harun, Universiti Malaysia Terengganu, Terengganu, Malaysia
- Qadar Hasani** , Lampung University, Bandar Lampung, Indonesia

Any reports and responses or comments on the article can be found at the end of the article.

and the whole-body carcass, growth coefficient, feed utilization, body indices, and gut micromorphology of giant gourami juveniles. The thermal growth coefficient strongly correlated with the daily growth coefficient ($r^2 = 91\%$). The KP3 diet contains a higher concentration of amino acids, which increased the growth coefficient, feed utilization, and carcass quality more than the other diets we tested.

Conclusions: Diet KP3 contains higher total amino acids in diets and carcasses and leads to better growth for giant gourami.

Keywords

Giant gourami, amino acid profile, growth performance, palm sap sugar, coconut water, gut micromorphology



This article is included in the **Agriculture, Food and Nutrition** gateway.

Corresponding author: Azrita Azrita (azrita31@bunghatta.ac.id)

Author roles: **Azrita A:** Conceptualization, Data Curation, Formal Analysis, Methodology, Validation, Writing – Original Draft Preparation; **Syandri H:** Data Curation, Funding Acquisition, Investigation, Methodology, Validation, Writing – Review & Editing; **Aryani N:** Data Curation, Formal Analysis, Methodology, Writing – Original Draft Preparation; **Mardiah A:** Data Curation, Software, Writing – Original Draft Preparation

Competing interests: No competing interests were disclosed.

Grant information: We are grateful to the Ministry of Education, Culture, Research, and Technology of the Republic of Indonesia for funding this research under grant number: 076/E5/PG.02.00. PT/2022

The funders had no role in study design, data collection and analysis, decision to publish, or preparation of the manuscript.

Copyright: © 2023 Azrita A *et al.* This is an open access article distributed under the terms of the [Creative Commons Attribution License](#), which permits unrestricted use, distribution, and reproduction in any medium, provided the original work is properly cited.

How to cite this article: Azrita A, Syandri H, Aryani N and Mardiah A. **Effect of feed enriched by products formulated from coconut water, palm sap sugar, and mushroom on the chemical composition of feed and carcass, growth performance, body indices, and gut micromorphology of giant gourami, *Osphronemus goramy* (Lacepède, 1801), juveniles [version 1; peer review: 1 approved, 1 approved with reservations]** F1000Research 2023, 12:140 <https://doi.org/10.12688/f1000research.124706.1>

First published: 07 Feb 2023, 12:140 <https://doi.org/10.12688/f1000research.124706.1>

Introduction

In this decade, the production of capture fisheries has decreased; meanwhile, the demand for fish products for human consumption is increasing. Therefore, according to the Food and Agriculture Organisation, 60% of fisheries production in the future will come from aquaculture activities and this figure will continue to rise.¹ The utilization of a variety of fish for aquaculture has now increased the need for commercial feed.²⁻⁵ At the same time, for aquaculture operations, the cost of aquafeed is still a significant challenge.^{2,6-8} On the other hand, commercial feed produced by factories still does not contain complete nutrition for fish growth, while being acknowledged for its positive effects on food safety.⁹⁻¹¹ In this context, enriching fish feed with cost-effective natural ingredient resources is key to increasing feed nutrient quality and feed efficiency in commercial fish farming and ensuring the sustainability of aquaculture operations.^{2,12,13}

The target is fish feed that is wealthy in many important nutrients, including protein, fat, vitamins, and minerals that cultured fish can utilize to increase their growth rate and survival and that is beneficial for human health.^{4,14-16} Therefore, novel approaches have been developed by scientists to improve the nutrition of fish feeds, such as feed supplemented with EPA and DHA,¹⁷ iodine and selenium,¹⁰ methionine,¹⁸ fish oil,^{11,19} and soybean oil.²⁰ In addition, supplementing probiotics into the diet²¹ and supplemental glycine, prebiotics, and nucleotides in a soybean meal-based diet have been studied.²²

The progress of aquaculture biotechnology has stimulated the interest of scientists in improving aquatic animal production, for example, to increase giant gourami production. One of the experimental techniques is to increase feed nutrition used for this purpose, such as, the use of fish meal and Azolla flour as a feed ingredient for giant gourami,²³ and the utilization of new products formulated from water coconut, palm sap sugar, and fungus for the enrichment of commercial feed.⁹ Additional research has involved a diet supplemented using glutamine,²⁴ feed supplemented with a growth hormone,²⁵ and substitute fish meal incorporating chicken feather.²⁶ Whether using coconut water and palm sap sugar fermented with mushrooms affects the amino acid composition of the diet, body carcass, growth coefficient, and body indices is still not understood.

Coconut water has extraordinary nutritional value and contains supplements for health like minerals, amino acids, fatty acids, vitamins, enzymes, organic acids, and several phenolic compositions.²⁷⁻³⁰ Palm sap sugar also has health benefits due to its essential nutrient content, such as a low glycaemic index, and it contains antioxidants, vitamins, and minerals.³¹⁻³⁴ Meanwhile, mushrooms have been widely used in fermentation due to their ability to degrade antigenic proteins in fish feed ingredients.^{7,35,36} Additionally, coconut water is a functional food that can protect the lens from diabetic cataract development in rats.³⁷ Coconut water is also a treatment for burning pain during urination, dysuria, gastritis, increasing semen, and indigestion.³⁸

On the other hand, Azrita *et al.*⁹ have reported using new formulations of products containing coconut water and palm sap sugar that are fermented with various mushrooms involving a dosage of 300 ml/kg feed. Their newly formulated products can increase fatty acid levels in the diet and whole body carcasses. Besides that, they also improve giant gourami's growth performance and feed efficiency.

However, the effect of these new formulation products at a dosage of 150 ml/kg feed on the diet amino acid composition, and body meat's amino acid composition has not yet been analyzed. In line with that, the relationships between thermal growth coefficient and condition factor, daily growth coefficient, and feed utilization coefficient, including body indices parameters, as well as the gut micromorphology of giant gourami, have not yet been analyzed.

We hypothesized that commercial aquafeed combined with different newly formulated products at the dosage of 150 ml/kg feed could improve the amino acids compositions of the aquafeed and whole body carcass, body indices, and gut micromorphology. Hence, this investigation's first purpose was to analyze the effect of various newly formulated products on the diet's proximate compositions, amino acid composition, and whole-body carcass. The second aim was to analyze the impact of newly formulated products on the growth coefficient and relation to thermal growth coefficient, body indices, and gut micromorphology in giant gourami juveniles.

Methods

Ethical approval

The Research and Community Service Ethics Committee at Universitas Bung Hatta, West Sumatera, Indonesia approved this research (89/LPPM/Hatta/III-2022) which followed the ARRIVE guidelines. The Ministry of Education, Culture, Research and Technology of the Republic of Indonesia funded the research under grant No. 076/E5/PG.02.00 PT/2022 on March 16, 2022. Approval was given by the ethics committee to collect and rear juvenile gurami sago in the aquaculture laboratory, Faculty of Fisheries and Marine Science at Universitas Bung Hatta. All efforts were made to

relieve the suffering of experimental animals. Therefore, the animal did not suffer for this study, and they were still in good condition when returned to the pond after research was completed. Where some fish were euthanized, this was carried out by piercing part of the fish's brain. Gurami sago fish are not classified as a protected animal according to Indonesian legislation.

Preparation of formulated product

We prepared 100 g of palm sap sugar by traditional production and cooked it in 1.1 litre of fresh water for fifteen minutes at 60°C, and only got 1 litre of palm sap sugar solution due to some of it being boiled off. Then, this was cooled in an open space for twenty minutes. Furthermore, we also prepared 2.0 litres of mature coconut water (*Cocos nucifera* L.) and mixed it with the 1.0 litre of palm sap sugar solution. The product was stored for ten minutes in a cool air-conditioned room. A total of 3.0 litres of the formulated product was divided into three parts of 1.0 litre each. We added 2 g of *Aspergillus niger* (labeled as CP2 product) to the first part of the formulated product solution, 2 g of *Rhizopus oligosporus* (labeled as CP3 product) to the second part, and 2 g of *Saccharomyces cerevisiae* (labeled as CP4 product) to the third portion. The CP2, CP3, and CP4 products were fermented for 48 hrs in a jerry can (2.0 litres) using an Aerasi PUJIMAC, MAC-40 K 40 L/min. The products of CP2, CP3, and CP4 were used to enrich the nutrition of commercial aquafeed (781-2, PT. Japfa Comfeed Indonesia, Tbk) and labeled as the KP2, KP3, and KP4 diets. The aquafeed was supplemented with freshwater (labeled as the KP1 diet; placebo).

Preparation of experimental diets

Giant gourami juveniles were adapted for one month to standard feed, namely floating commercial aquafeed 781-2 (pellet size 2 mm), which contained 10.66% water content, 30.10% crude protein, 4.09% crude fat, 45.35% total carbohydrates, 2.5% ash, and 9.18% crude fibre. The minerals in the commercial feed were 280.08 mg/100 g Na, 1415.02 mg/100 g Ca, 1358.07 mg/100 g K, 1200.31 mg/100 g P, 292.03 mg/100 g Mg, 18.14 mg/100 g Fe, and 13.83 mg/100 g Zn. The aquafeed was added to freshwater to create the KP1 diet as observed, and the formulated CP2, CP3, and CP4 products were added to the aquafeed at a dosage of 150 ml/kg of feed to create the enriched fish diets. The formulated product added to the aquafeed was mixed manually with it for three minutes to obtain maximum homogenization and then the blend was dried in the open air for thirty minutes. Thereafter, it was given to the trial animal.

Experimental procedures and sampling

In the present study, we measured fish weight using AD-600i scales with 0.001 g accuracy (ACIS model number AD-600i, China). At the same time, a meter ruler with 1 mm accuracy was used to estimate the body length. A total of 360 sago strain juveniles of giant gourami were counted; the initial mean weight was 50 ± 0.25 g, and the initial length was 13.2 ± 0.07 cm. For rearing juveniles, twelve nets framed with 2 m^3 ($2 \times 1 \times 1$ m) PVC pipe (water volume of 1.5 m^3) were placed inside two freshwater concrete ponds with a size of 18 m^3 ($6 \times 2 \times 1.5$ m). This experiment consisted of four treatments and three replications, and each frame net was stocked with 30 juveniles. The giant gourami were fed the KP1, KP2, KP3, and KP4 diets three times a day (08:00, 12:00, and 17:00 hrs) during the 90-day feeding trial. Juveniles of giant gourami were fed at a 3% body weight rate per day based on the percentage of stored biomass. Fish samples were collected every 30 days for body weight and length measurements. Ten fish per net frame were collected and anesthetized orally using clove oil. Then, their lengths and weights were measured. Prior to sampling, the fish fasted for 24 hrs to empty their intestinal contents.

Proximate and amino acid composition

The diet samples and proximate carcass composition were analyzed using standard AOAC methods.³⁹ The matter was dried to a constant weight at 105°C. We used the standard Kjeldahl method to analyse crude protein ($N \times 6.25$). We used the Soxhlet method with ether extraction to analyse crude lipids; the ash was incinerated at 550°C for 16 hrs, whereas gross energy was measured in a bomb calorimeter. The amino acid composition was determined by using a high-performance liquid chromatography (HPLC) system consisting of a water 1525 binary HPLC pump, 717 autosamplers (water[®]), and water 2475 multi λ fluorescence detector optics (wavelengths: 250 nm for excitation and 395 nm for emission). It was hydrolysed in triplicate with 6 N hydrochloric acid for 24 hrs at 11°C.⁴⁰

Nutrient utilization and body indices

The growth coefficients in the fish experiments were measured by using the thermal growth coefficient (TGC), daily growth coefficient (DGC), total feed intake (FI), and protein efficiency ratio (PER) of giant gourami, assessed using the following formulae:

$$\text{TGC} = \frac{[(\text{final weight (g)})^{1/3} - (\text{initial weight (g)})^{1/3}]/[(\text{mean water temperature (}^\circ\text{C)}) \times \text{duration of rearing period (day)}]}{\times 1000}$$

$$\text{DGC} = (\text{Wf}^{1/3} - \text{Wi}^{1/3}) / \text{duration of rearing period (day)} \times 100$$

$$\text{FI as feed (FI as feed in g/fish/day)} = \text{Total feed fed} / (n \times t)$$

$$\text{PER} = \text{wet weight gain} / \text{total protein intake}$$

Three fish from each net frame were sacrificed and dissected immediately to determine the Condition factor (CF), Viscerosomatic index (GSI%), Hepatosomatic index (HSI%), Visceral fat-somatic indexes (VFSI%), and Bile somatic index (BSI) as given below:

$$\text{CF} = 100 \times [\text{weight of the juvenile (g)} / \text{Length of juvenile (cm}^3)]$$

$$\text{GSI} = 100 \times [\text{viscera weight (g)} / \text{whole body weight (g)}]$$

$$\text{HSI} = 100 \times [\text{liver weight (g)} / \text{whole body weight (g)}]$$

$$\text{VFSI} = 100 \times [\text{visceral fat weight (g)} / \text{whole body weight (g)}]$$

$$\text{BSI} = 100 \times [\text{Bile weight (g)} / \text{weight of liver (g)}]$$

Histological examination of the gut

For histological analyses, each gut specimen of the animal was cut into the foregut, midgut, and hindgut. Moreover, the cells were cleaned in saline solution and fixed in Bouin's fixative solution for 24 hrs. After sequential dehydration steps in alcohol, the gut samples were embedded in paraffin. The implanted tissue blocks were sectioned at 5 μm , and sections were consistently stained with Haematoxylin-eosin and observed under a light microscope (Olympus IX71) equipped with Image-Pro Plus 7.0 software. The digitalized analysis measures the micrometer length of various enteric structures of gut images. We determined the average fold height (hF), fold width (wF), and enterocyte height (hE) of the gut per slice (5 fields per individual sample) according to procedures described by Li *et al.*¹⁸ The specific measurement method of gut samples is shown in [Figure 1](#).

Pond water quality

The water quality values of the freshwater concrete ponds that were used to rear the giant gourami juveniles were recorded weekly. The water samples were collected at 10:00 am at a depth of 20 cm from each concrete pond to determine the water temperature, dissolved oxygen, and pH value. In addition, we also measured the total alkalinity, hardness, and nitrates of the water in the pond experiments. A thermometer (Celsius scale) was used to measure water temperature. To measure water dissolved oxygen (O_2 ; mg L^{-1}), we used an oxygen meter (YSI Model 52, Yellow Instrument Co, Yellow Spring,

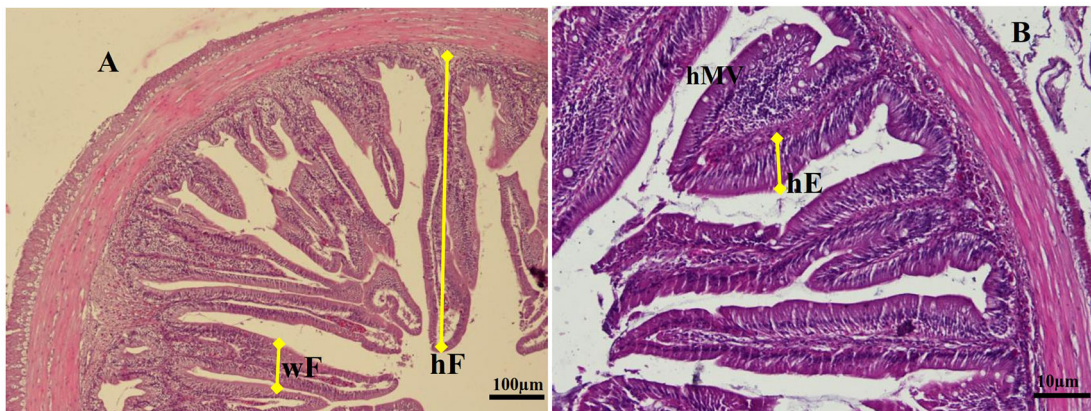

Figure 1. Transversal section photomicrographs of giant gourami juvenile foregut. (A) Fold height and fold width were analyzed in a lower magnification of objective lens of microscope (magnification $\times 100$), (B) Enterocytes height and microvilli height were analyzed using a higher magnification of an objective lens microscope (magnification $\times 200$). hF = fold height, wF = fold width, hE = enterocyte height, hMV = microvilli height (hematoxylin and eosin).

OH USA). A digital pH meter (Mini 0–14 pH IQ, Scientific Cemo Science, Thailand) was used to determine the pH values of water in the experiments. The level of nitrate-nitrogen ($\text{NO}_3\text{-N}$; mg L^{-1}), alkalinity (mg L^{-1}), and hardness (mg L^{-1}) were measured according to standard procedures.⁴¹

Calculations and statistical method

The data from this study were reported in the form of the mean \pm standard deviation for each treatment. Data were analysed using the SPSS 16.0 software package (SPSS; Chicago, IL). Normality was tested using the Kolmogorov–Smirnov statistic. Homogeneity was checked using absolute residuals according to Levine's test. One-way ANOVA was used to determine the treatment effect, followed by a post-hoc Duncan's multiple range test.⁴² To create the figures, Microsoft Office Professional Plus 2019 was used.

Results

Proximate and amino acid profiles of the diets

Commercial feed supplemented with different formulated products with the dosage of 150 ml/kg of feed significantly affects the proximate composition of diets. One-way ANOVA results showed a marginal interaction among treatments in the case of protein content ($F_{(3,8)} = 1.522$, $P = 0.282$), fat ($F_{(3,8)} = 5.663$, $P = 0.022$), carbohydrates ($F_{(3,8)} = 1.862$, $P = 0.214$), crude fibre ($F_{(3,8)} = 1.445$, $P = 0.300$), and ash ($F_{(3,8)} = 0.272$, $P = 0.844$), and the total energy content ($F_{(3,8)} = 1.112$, $P = 0.400$) differed considerably ($P < 0.05$) among the four diets (Table 1). Duncan's Post-hoc test revealed that the protein content ($21.6967 \pm 0.17\%$) was significantly higher ($P < 0.05$) in the KP3 diet than in the other treatments, while the carbohydrate ($31.19 \pm 0.38\%$), crude fibre ($2.82 \pm 0.06\%$), and ash ($6.57 \pm 0.04\%$) contents were significantly higher ($P < 0.05$) in the KP3 diet than in the other diets. Conversely, the total energy content was 240.88 ± 0.74 (kg calories/100 g), which was significantly higher ($P < 0.05$) in the KP3 diets than in the KP1, KP2, and KP4 diets (Table 1).

The levels of free amino acids in the diets supplemented with different formulated products with a dosage of 150 ml/kg of feed are presented in Table 1. All types of amino acids in the diets of KP1, KP2, KP3, and KP4 were significantly different ($P < 0.05$), except for tryptophan, and there was no significant difference ($P > 0.05$) between KP2, KP3, and KP4. Among the essential amino acids, leucine and arginine were found in the highest amounts in the KP1, KP2, KP3, and KP4 diets. There was no significant difference ($P > 0.05$) in the alanine content between KP2 and KP3 diets and the cystine level in KP1 and KP3 diets. Of the nonessential amino acids, glutamic and aspartic acid represented a significant portion of all four diets.

The present study found significant differences in the overall free essential and nonessential amino acid pools in the KP1, KP2, KP3, and KP4 diets (Table 1). One-way ANOVA results exhibited a marginally significant interaction between experimental diets in terms of essential amino acids ($F_{(3,8)} = 11.371$, $P = 0.003$), nonessential amino acids ($F_{(3,8)} = 0.407$, $P = 0.752$), and overall amino acid pools (essential plus nonessential) ($F_{(3,8)} = 7.355$, $P = 0.011$). Duncan's Post-hoc test revealed that the free essential amino acids ($9.03 \pm 0.003\%$), nonessential amino acids ($8.88 \pm 0.004\%$), and overall amino acid pools (17.91%) were significantly higher ($P < 0.05$) in feed supplemented with CP3 products, followed by CP2, CP4, and CP1 products (Table 1).

Table 1. The experimental diets' proximate and amino acid composition (% dry matter). Mean \pm SD*.

	KP1	KP2	KP3	KP4
	% , dry weight basis			
<i>Proximate composition</i>				
Dry matter	38.42 ± 0.25^a	38.27 ± 0.01^a	37.59 ± 0.16^a	38.41 ± 0.10^a
Crude protein	19.68 ± 0.41^a	20.27 ± 0.13^b	21.70 ± 0.18^c	20.44 ± 0.10^d
Crude lipid	3.41 ± 0.02^a	3.67 ± 0.13^b	3.50 ± 0.02^{ac}	3.48 ± 0.04^{ad}
Carbohydrate	26.37 ± 0.17^a	29.50 ± 0.54^b	31.19 ± 0.38^c	30.57 ± 0.06^d
Crude fibre	2.23 ± 0.05^a	2.36 ± 0.01^b	2.82 ± 0.06^c	2.45 ± 0.06^d
Ash	2.75 ± 0.03^a	6.66 ± 0.05^b	6.57 ± 0.04^c	6.67 ± 0.06^d
Energy total (kg calorie/100 g)	240.87 ± 0.38^a	234.41 ± 0.30^b	240.88 ± 0.74^{ac}	237.11 ± 0.43^d

Table 1. Continued

	KP1	KP2	KP3	KP4
	% , dry weight basis			
<i>Amino acid composition</i>				
EAA				
Leucine	1.36 ± 0.01 ^a	1.42 ± 0.01 ^b	1.46 ± 0.01 ^c	1.36 ± 0.01 ^d
Isoleucine	0.76 ± 0.01 ^a	0.79 ± 0.01 ^b	0.81 ± 0.01 ^c	0.76 ± 0.01 ^d
Lysine	0.95 ± 0.01 ^a	1.10 ± 0.01 ^b	0.98 ± 0.01 ^c	1.20 ± 0.01 ^d
Valine	0.86 ± 0.01 ^a	0.94 ± 0.01 ^b	0.96 ± 0.01 ^c	0.89 ± 0.01 ^d
Threonine	0.79 ± 0.02 ^a	0.92 ± 0.01 ^b	1.04 ± 0.01 ^c	0.83 ± 0.01 ^d
Arginine	1.02 ± 0.01 ^a	1.19 ± 0.01 ^b	1.30 ± 0.01 ^c	1.03 ± 0.01 ^d
Phenylalanine	0.67 ± 0.01 ^a	0.93 ± 0.01 ^b	1.05 ± 0.01 ^c	0.77 ± 0.01 ^d
Tyrosine	0.43 ± 0.01 ^a	0.53 ± 0.00 ^b	0.57 ± 0.06 ^c	0.45 ± 0.01 ^d
Methionine	0.18 ± 0.01 ^a	0.26 ± 0.01 ^b	0.30 ± 0.01 ^c	0.21 ± 0.01 ^d
Histidine	0.40 ± 0.01 ^a	0.50 ± 0.01 ^b	0.57 ± 0.01 ^c	0.43 ± 0.01 ^d
Tryptophan	0.06 ± 0.01 ^a	0.11 ± 0.01 ^b	0.07 ± 0.00 ^{bc}	0.09 ± 0.01 ^{bd}
NEAA				
Alanine	0.85 ± 0.01 ^a	0.94 ± 0.01 ^b	0.87 ± 0.06 ^c	0.97 ± 0.01 ^{bd}
Serine	1.01 ± 0.01 ^a	1.12 ± 0.01 ^b	1.23 ± 0.01 ^c	1.01 ± 0.01 ^d
Glycine	1.15 ± 0.01 ^a	1.32 ± 0.01 ^b	1.29 ± 0.01 ^c	1.19 ± 0.01 ^d
Proline	1.01 ± 0.01 ^a	1.05 ± 0.01 ^b	1.03 ± 0.01 ^c	1.03 ± 0.02 ^d
Aspartic acid	1.25 ± 0.01 ^a	1.50 ± 0.01 ^b	1.40 ± 0.01 ^c	1.56 ± 0.01 ^d
Glutamic	2.15 ± 0.03 ^a	2.88 ± 0.03 ^b	2.59 ± 0.01 ^c	3.01 ± 0.03 ^d
Cystine	0.09 ± 0.01 ^a	0.07 ± 0.01 ^b	0.04 ± 0.01 ^c	0.09 ± 0.01 ^{ad}
∑EAA	7.56 ± 0.003 ^a	8.70 ± 0.003 ^b	9.03 ± 0.003 ^c	8.04 ± 0.003 ^d
∑NEAA	7.51 ± 0.008 ^a	8.88 ± 0.007 ^b	8.88 ± 0.004 ^c	8.84 ± 0.008 ^d
∑AA	15.07 ± 0.004 ^a	17.58 ± 0.002 ^b	17.91 ± 0.00 ^c	16.88 ± 0.003 ^d

Note: Numbers followed by different superscript letters in the same row are significantly different ($P < 0.05$). Numbers with the same superscript letter in the same row show no significant difference ($P > 0.05$).

*Values represent the means of triplicate samples.

Proximate and amino acid profile of the whole body of giant gourami

Commercial feed combined with a new formulation product significantly affected the proximate carcass composition of juvenile giant gourami. One-way ANOVA results showed a marginal interaction among group treatments in the case of protein contents ($F_{(3,8)} = 1.522$, $P = 0.282$), fat ($F_{(3,8)} = 5.663$, $P = 0.022$), carbohydrates ($F_{(3,8)} = 1.862$, $P = 0.214$), and crude fibre ($F_{(3,8)} = 1.445$, $P = 0.300$). Duncan's Post-hoc test revealed that the protein content ($28.85 \pm 0.45\%$), fat ($2.67 \pm 0.04\%$), carbohydrates ($1.97 \pm 0.09\%$), and crude fibre ($0.83 \pm 0.02\%$) were significantly higher ($P < 0.05$) in the KP3 diet than in the other treatments. Meanwhile, the carcass protein content of fish fed KP1, KP2, and KP4 was not significantly different ($P > 0.05$) between treatments. For the energy total, KP3 was significantly higher ($P < 0.05$) than the other treatments (Table 2). However, the moisture content of the carcass did not show any significant variation among the KP1, KP2, KP3, and KP4 diets.

The mean quantities of total amino acids in the carcasses of *O. goramy* fed different diets are given in Table 2. Lysine and leucine represented a significant portion of the essential amino acids of the whole body carcass, and methionine was present in small quantities in all of the whole-body meat. Of the nonessential amino acids, glutamic acid, aspartic acid, and alanine were the highest, and cystine was the lowest for all whole-body carcasses of giant gourami fed different diets. The levels of glutamic acid were significantly higher in carcasses of fish fed the KP3 diet than in those provided the KP1, KP2, and KP4 diets.

When the overall quantities of total essential and nonessential amino acids were compared, the whole-body carcass amino acid content was significantly lower ($P < 0.05$) in fish fed the KP1 diet than in those fed the KP2, KP3, and KP4 diets

Table 2. Whole-body proximate and amino acid composition of giant gourami after a 90-day feeding trial. Mean \pm SD*.

	KP1	KP2	KP3	KP4
	% , dry wet basis			
<i>Proximate composition</i>				
Dry matter	64.59 \pm 0.16 ^a	64.51 \pm 0.34 ^a	64.14 \pm 0.33 ^a	64.24 \pm 0.12 ^a
Crude protein	28.64 \pm 0.28 ^a	28.07 \pm 0.79 ^{ab}	28.85 \pm 0.45 ^c	28.66 \pm 0.44 ^{ad}
Crude fat	2.79 \pm 0.03 ^a	2.88 \pm 0.02 ^b	2.67 \pm 0.04 ^c	3.00 \pm 0.02 ^d
Carbohydrate	1.38 \pm 0.01 ^a	1.99 \pm 0.06 ^b	1.97 \pm 0.09 ^c	1.31 \pm 0.02 ^d
Crude fibre	0.97 \pm 0.02 ^a	0.68 \pm 0.01 ^b	0.83 \pm 0.02 ^c	0.95 \pm 0.04 ^d
Ash	1.63 \pm 0.02 ^a	1.70 \pm 0.02 ^b	1.54 \pm 0.01 ^c	2.11 \pm 0.04 ^d
Energy total (kg calorie/100 g)	144.77 \pm 1.58 ^a	155.48 \pm 1.26 ^b	157.90 \pm 0.91 ^c	149.60 \pm 0.29 ^d
<i>Amino acid composition</i>				
EAA				
Leucine	2.13 \pm 0.01 ^a	2.37 \pm 0.01 ^b	2.42 \pm 0.01 ^c	2.26 \pm 0.01 ^d
Isoleucine	1.13 \pm 0.01 ^a	1.25 \pm 0.01 ^b	1.38 \pm 0.01 ^c	1.19 \pm 0.01 ^d
Lysine	2.77 \pm 0.01 ^a	3.16 \pm 0.02 ^b	3.88 \pm 0.01 ^c	2.86 \pm 0.01 ^d
Valine	1.26 \pm 0.01 ^a	1.40 \pm 0.01 ^b	1.32 \pm 0.01 ^c	1.35 \pm 0.01 ^d
Threonine	1.38 \pm 0.02 ^a	1.49 \pm 0.01 ^b	1.43 \pm 0.01 ^d	1.48 \pm 0.01 ^d
Arginine	1.58 \pm 0.01 ^a	1.71 \pm 0.01 ^b	1.63 \pm 0.01 ^c	1.70 \pm 0.01 ^d
Phenylalanine	1.02 \pm 0.01 ^a	1.11 \pm 0.01 ^b	1.08 \pm 0.01 ^c	1.11 \pm 0.01 ^d
Tyrosine	0.80 \pm 0.01 ^a	0.84 \pm 0.00 ^b	0.83 \pm 0.01 ^c	0.85 \pm 0.06 ^d
Methionine	0.15 \pm 0.01 ^a	0.21 \pm 0.01 ^b	0.18 \pm 0.01 ^c	0.16 \pm 0.01 ^d
Histidine	0.55 \pm 0.01 ^a	0.56 \pm 0.01 ^{ab}	0.59 \pm 0.01 ^c	0.57 \pm 0.01 ^d
Tryptophan	0.08 \pm 0.01 ^a	1.02 \pm 0.01 ^b	1.08 \pm 0.01 ^c	0.06 \pm 0.00 ^d
NEAA				
Alanine	1.86 \pm 0.01 ^a	2.08 \pm 0.01 ^b	2.92 \pm 0.01 ^c	1.97 \pm 0.01 ^d
Serine	1.28 \pm 0.01 ^a	1.31 \pm 0.01 ^b	1.26 \pm 0.01 ^c	1.31 \pm 0.01 ^d
Glycine	1.58 \pm 0.01 ^a	1.68 \pm 0.01 ^b	1.61 \pm 0.01 ^c	1.77 \pm 0.01 ^d
Proline	1.06 \pm 0.01 ^a	1.16 \pm 0.01 ^b	1.08 \pm 0.01 ^c	1.16 \pm 0.01 ^d
Aspartic acid	2.71 \pm 0.01 ^a	3.08 \pm 0.01 ^b	3.79 \pm 0.01 ^c	2.77 \pm 0.01 ^d
Glutamic	4.36 \pm 0.03 ^a	4.92 \pm 0.01 ^b	4.97 \pm 0.01 ^c	4.66 \pm 0.01 ^d
Cystine	0.06 \pm 0.01 ^a	0.09 \pm 0.01 ^b	0.06 \pm 0.01 ^c	0.05 \pm 0.01 ^d
Σ EAA	12.68 \pm 0.003 ^a	15.13 \pm 0.005 ^b	15.82 \pm 0.001 ^c	13.61 \pm 0.008 ^d
Σ NEAA	12.91 \pm 0.007 ^a	14.32 \pm 0.01 ^b	15.69 \pm 0.002 ^c	13.50 \pm 0.001 ^d
Σ AA	25.59 \pm 0.003 ^a	29.45 \pm 0.04 ^b	31.51 \pm 0.001 ^c	27.11 \pm 0.004 ^d

Note: Numbers followed by different superscript letters in the same row are significantly different ($P < 0.05$). Numbers with the same superscript letter in the same row show no significant difference ($P > 0.05$).

*Values represent the means of triplicate samples.

(Table 2). The number of amino acids (essential plus nonessential) in the carcasses of fish fed the KP3 diet was significantly higher than that in fish fed the KP1, KP2, and KP4 diets.

Growth coefficient and survival

The growth coefficient and feed utilization of the giant gourami juveniles displayed significant differences among the diets. One-way ANOVA results exhibited a marginally significant difference between experimental diets in the case of the thermal unit growth coefficient ($F_{(3,8)} = 153.99$, $P = 0.458$), and daily growth coefficient ($F_{(3,8)} = 59.88$, $P = 0.288$), while total feed intake (% BW day⁻¹) ($F_{(3,8)} = 14.938$, $P = 0.56$), and protein efficiency ratio ($F_{(3,8)} = 15.78$, $P = 0.29$) also showed significant differences ($P < 0.05$) among the treatment diets (Figure 2).

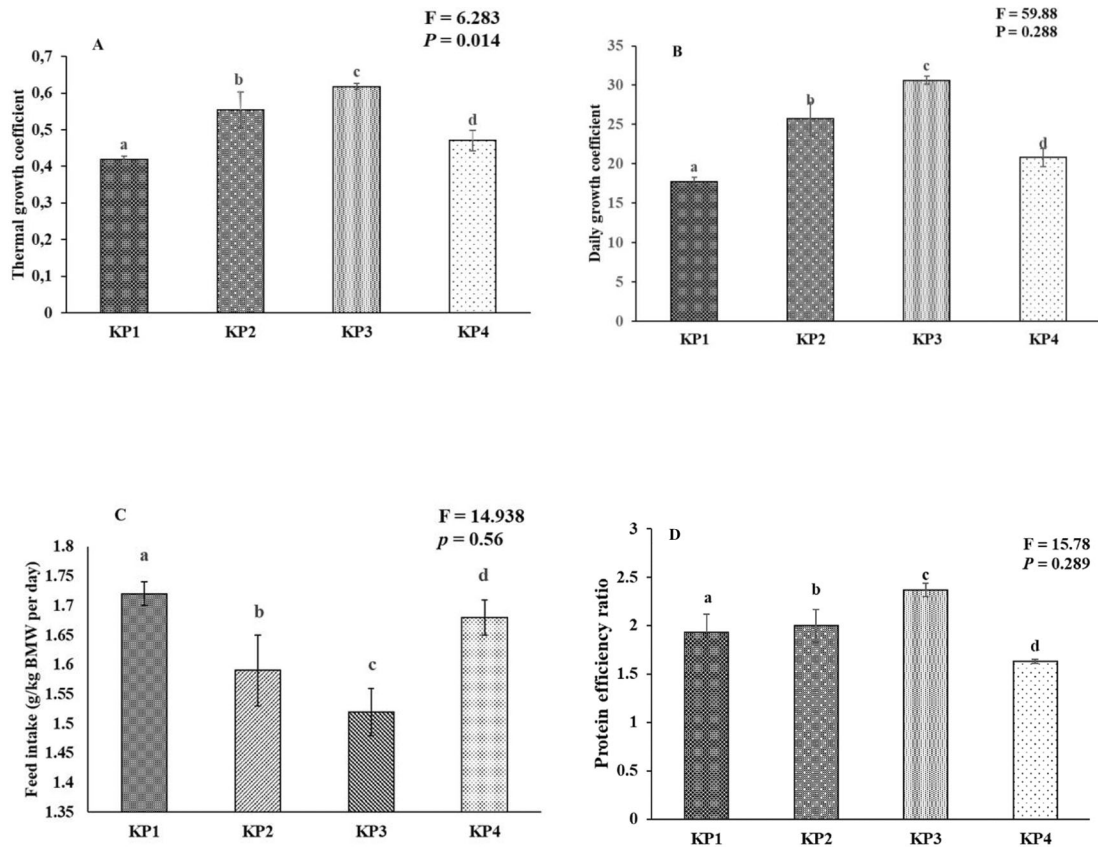

Figure 2. Growth coefficient and feed utilization of the giant gourami juveniles reared under different diets during 90 days of the experiment period. (A) Thermal growth coefficient (TGC), (B) daily growth coefficient (DGC), (C) feed intake (FI), and (D) protein efficiency ratio (PER). The mean value and standard deviation (mean \pm SD) are presented for giant gourami ($n = 3$). Different superscripts in the bar diagram of the giant gourami juvenile TGC, DGC, FI, and PER indicate significant differences among other diets ($P < 0.05$, One-way ANOVA Duncan Post-Hoc).

Furthermore, the thermal growth coefficient (TGC) has often been used to predict growth performance and production performance of aquaculture using water temperature at the fish-rearing location. This study presents the relationship between thermal growth coefficient and condition factor, daily growth coefficient, and protein efficiency ratio (Figure 3). The thermal growth coefficient had strong relationships with the condition factor ($r^2 = 0.777$, Figure 3A), daily growth coefficient ($r^2 = 0.920$, Figure 3B), and protein efficiency ratio ($r^2 = 0.749$, Figure 3D), while the thermal growth coefficient had a moderate relationship with the feed intake ($r^2 = 0.698$, Figure 3C).

Condition factor and body indices of giant gourami after 90 days of feeding

The condition factor was significantly different between diets ($F_{(3,8)} = 19.98$, $P = 0.566$) in the present study; while the GSI, HIS, and VFSI displayed marginally significant differences between diets. The HIS was significantly ($F_{(3,8)} = 5.389$, $P = 0.500$) higher in the KP3 diet, but KP1, KP2, and KP4 diets had no significant differences among them (Table 3). The GSI value of giant gourami was significantly ($F_{(3,8)} = 10.492$, $P = 0.243$) different between diets, and the GSI of giant gourami fed KP3 rations was higher than if fed KP1, KP2, or KP4 diets. The VFSI was not considerably different among the KP1, KP2, and KP4 diets. The Duncan's post-hoc test revealed that the HIS ($1.30 \pm 0.13\%$), GSI ($4.15 \pm 0.36\%$), and VFSI ($2.75 \pm 0.34\%$) were significantly higher ($P < 0.05$) in the KP3 diet than in the other diets. Meanwhile, BSI showed no significant difference ($P > 0.05$) among the treatment diets (Table 3).

Gut micromorphology

The gut morphometric measurements of giant gourami juveniles are presented in Table 4. Fish gut micromorphology was significantly affected by different feeds. One-way ANOVA results showed a significant effect of feed differences between groups in terms of foregut fold height ($F_{(3,8)} = 816.70$, $P = 0.135$), foregut fold width ($F_{(3,8)} = 129.34$, $P = 0.974$), height of the foregut ($F_{(3,8)} = 169.80$, $P = 0.882$), and microvillus height of the foregut ($F_{(3,8)} = 56.01$, $P = 0.285$). The Duncan's post-hoc test demonstrated that the foregut fold height ($434.13 \pm 1.76 \mu\text{m}$), fold width ($53.23 \pm 0.88 \mu\text{m}$),

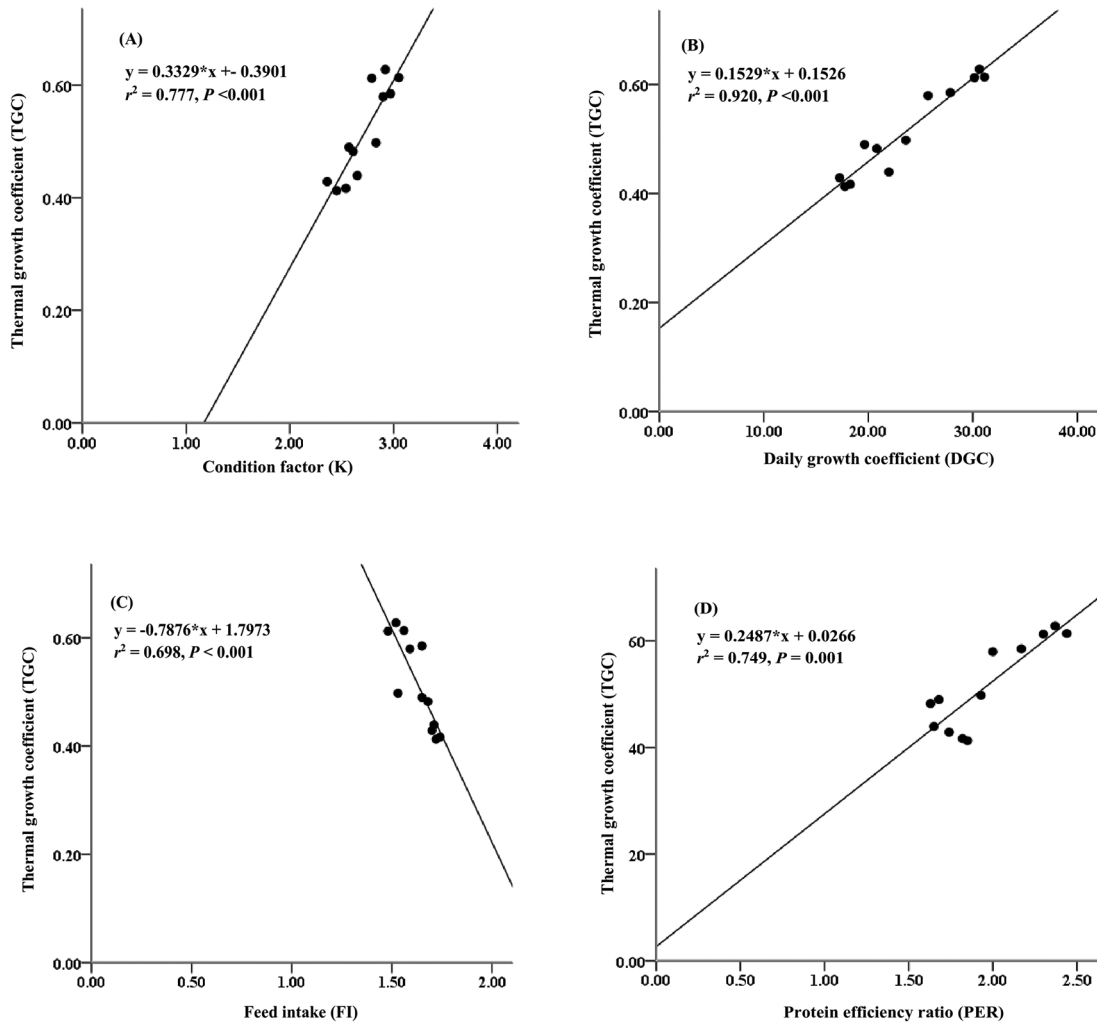

Figure 3. Relationships between thermal growth coefficient and condition factor (A), daily growth coefficient (B), feed intake (C) and protein efficiency ratio (D) for giant gourami (*O. gourami*) over 90 days.

Table 3. Mean (\pm SD) value condition factor and body indices of giant gourami during the 90-day experimental period.

Growth coefficients	KP1	KP2	KP3	KP4
Condition factor (CF)	2.45 \pm 0.09 ^a	2.90 \pm 0.07 ^b	2.92 \pm 0.13 ^c	2.61 \pm 0.04 ^d
Viscerosomatic index (GSI%)	3.20 \pm 0.21 ^a	3.77 \pm 0.09 ^b	4.15 \pm 0.36 ^c	3.17 \pm 0.02 ^d
Hepatosomatic (HIS%)	0.97 \pm 0.05 ^a	1.06 \pm 0.19 ^{ab}	1.30 \pm 0.13 ^c	1.04 \pm 0.12 ^{ad}
Visceral fat-somatic indexes (VFSI%)	2.15 \pm 0.13 ^a	2.29 \pm 0.22 ^{ab}	2.75 \pm 0.34 ^c	1.74 \pm 0.21 ^{ad}
Bilesomatic (BSI%)	10.11 \pm 0.76	10.58 \pm 1.01	10.48 \pm 1.28	10.29 \pm 0.77

Note: Numbers followed by different superscript letters in the same row are significantly different ($P < 0.05$). Numbers with the same superscript letter in the same row show no significant difference ($P > 0.05$).

enterocyte height ($27.42 \pm 0.42 \mu\text{m}$), and microvillus height ($2.79 \pm 0.45 \mu\text{m}$) were significantly higher ($P < 0.05$) in fish fed the KP3 diet than those fed the other diets. For the midgut, one-way ANOVA results showed a significant interaction among treatments in the case of fold height ($F_{(3,8)} = 5602.628, P = 0.055$), fold width ($F_{(3,8)} = 129.341, P = 0.974$), enterocyte height ($F_{(3,8)} = 169.809, P = 0.882$), and microvillus height ($F_{(3,8)} = 56.016, P = 0.285$). The Duncan's post-hoc test showed that the fold height of the midgut ($324.96 \pm 1.43 \mu\text{m}$), fold width ($61.50 \pm 1.02 \mu\text{m}$), and enterocytes

Table 4. Gut micromorphology of giant gourami juveniles fed different diets for 90 days.

	Foregut				Midgut				Hindgut			
	hF (µm) ^a	wF (µm) ^b	hE (µm) ^c	hMV (µm) ^d	hF (µm)	wF (µm)	hE (µm)	hMV (µm)	hF (µm)	wF (µm)	hE (µm)	hMV (µm)
KP1	336.17 ± 5.59 ^a	51.30 ± 0.85 ^a	26.21 ± 0.43 ^a	2.56 ± 0.45 ^a	227.50 ± 0.16 ^a	47.16 ± 0.78 ^a	24.31 ± 0.31 ^a	1.64 ± 0.03 ^a	213.92 ± 0.19 ^a	42.91 ± 0.59 ^a	20.22 ± 0.25 ^a	1.49 ± 0.02 ^a
KP2	343.43 ± 1.38 ^b	52.14 ± 0.86 ^b	26.84 ± 0.44 ^b	2.77 ± 0.45 ^b	274.61 ± 1.21 ^b	58.12 ± 0.97 ^b	29.87 ± 0.49 ^b	1.85 ± 0.01 ^b	243.51 ± 1.07 ^b	53.01 ± 0.88 ^b	28.00 ± 0.46 ^b	1.64 ± 0.01 ^b
KP3	434.13 ± 1.76 ^c	53.23 ± 0.88 ^a	27.42 ± 0.42 ^c	2.79 ± 0.45 ^c	324.96 ± 1.43 ^c	61.50 ± 1.02 ^c	32.82 ± 0.54 ^c	1.80 ± 0.03 ^c	305.60 ± 1.35 ^c	60.02 ± 0.99 ^c	29.54 ± 0.49 ^c	1.77 ± 0.02 ^c
KP4	321.18 ± 1.42 ^d	50.20 ± 0.83 ^d	25.62 ± 0.79 ^d	2.31 ± 0.07 ^d	228.45 ± 1.01 ^d	56.95 ± 0.95 ^d	29.19 ± 0.48 ^d	1.69 ± 0.01 ^d	217.69 ± 0.96 ^d	61.64 ± 1.03 ^d	24.32 ± 24.32 ^d	1.40 ± 0.01 ^d

Mean values with different superscript letters in the same line are significantly different (P < 0.05).

^ahF = fold height.

^bwF = fold width.

^chE = enterocyte height.

^dhMV = microvillus height.

Table 5. The average values and range of water quality parameters in the concrete pond during the 90-days of experiment.

Water quality parameters	n	Mean \pm SD	Range	WHO/FAO limits	References
Water temperatures ($^{\circ}$ C)	45	28.01 \pm 1.06	27–30	25–33	Prokoso <i>et al.</i> ⁴³
Dissolved oxygen (mg/L)	14	6.01 \pm 0.14	5.80–6.20	3–5	Syandri <i>et al.</i> ⁴⁴
Total alkalinity (mg/L as CaCO ₃)	14	58.09 \pm 3.33	52.5–62.5	120	Boyd <i>et al.</i> ⁴⁵
Hardness (mg/L as CaCO ₃)	14	66.34 \pm 1.32	65–68.5	168	Boyd <i>et al.</i> ⁴⁵
pH	14	7.48 \pm 0.19	7.2–7.8	6.5–9.0	Boyd <i>et al.</i> ⁴⁵
Nitrates (mg/L)	14	0.04 \pm 0.01	0.03–0.05	0.2–219	Boyd and Tucker ⁴⁶

(32.82 \pm 0.54 μ m) were significantly higher ($P < 0.05$) in fish fed the KP3 diet, whereas microvillus height was significantly higher in fish fed the KP2 diet (Table 4). Fish fed the KP3 diet showed a higher fold height of the hindgut ($F_{(3,8)} = 5459.01$, $P = 0.066$), fold width ($F_{(3,8)} = 271.94$, $P = 0.865$), enterocyte height ($F_{(3,8)} = 299.180$, $P = 0.821$), and microvillus height ($F_{(3,8)} = 253.57$, $P = 0.316$).

Pond water quality

The pond water quality values of the giant gourami juvenile rearing freshwater concrete pond were recorded; water temperatures, dissolved oxygen (DO), total alkalinity, hardness, pH, and nitrates were in the range of typical values as given by WHO/FAO, as shown in Table 5.

Discussion

The chemical analysis of fish feed is essential because it provides valuable information to aquafeed nutritionists concerned with readily available sources of proximate and amino acid compositions, including minerals and vitamins. This study investigated the nutritional quality of fish feed enriched with three different formulation products and one as a placebo. Dietary protein levels for giant gourami ranged from 19.68 to 21.70%. Overall, the crude protein content in the feed of this study was within the ranges observed by other authors.^{47–49} The giant gourami belongs to the trophic level of herbivorous fish.⁵⁰ Generally, herbivorous fish require a lower dietary protein level than carnivorous fish.^{51,49} Reducing the protein content of aquafeed is one method to increase continuous fish farming, by diminishing feed costs and reducing the impact on the aquatic environment.^{2,52} The fat content of the feed ranged from 3.41 to 3.67%, which is similar to the feed fat content for juvenile grass carp, *Ctenopharyngodon idella*,⁵³ and lower than the feed fat content for the herbivorous fish *Ancistrus cirrhosis*⁴⁸ and for rearing rohu, *Labeo rohita*.⁵⁴ At the same time, the carbohydrate content of all feed treatments ranged from 26.37 to 31.19%, and the energy total (kg calorie/100 g) was between 234.41 and 240.87. Although protein content as an energy source for the maintenance and growth of giant gourami is relatively low, energy can be acquired from either protein or nonprotein sources, *i.e.*, fat and carbohydrates.

In the present study, the commercial fish feed was enriched with natural sources, *i.e.*, formulated products of mature coconut water and palm sap sugar fermented with various fungi (*Aspergillus niger*, *Rhizopus oligosporus*, and *Saccharomyces cerevisiae*). In the recent past, the dose used was 300 ml/kg of feed. This method is a new approach that has been developed by Azrita *et al.*⁹ to improve feed nutrition and whole-body carcasses, covering fatty acids, the atherogenic index and thrombogenic, feed efficiency, and growth performance of giant gourami. Here, we continued the investigation by reducing the feed dose to 150 ml/kg. This study's results found that supplementing feed with newly formulated products can increase feed nutrition, covering amino acids in diet and body meat, and the growth coefficient of giant gourami. Several authors have reported increasing feed nutrition and maximizing the digestive enzyme activity of aquacultured fish by providing feed supplemented with EPA and DHA,¹⁷ iodine and selenium,¹⁰ methionine,¹² fish oil,^{19,11} and soybean oil.²⁰ In addition, the provision of feed has been supplemented with probiotics,²¹ glycine, and prebiotics.²² In this study, mature coconut water and palm sap sugar solution fermented with various fungi were used to supplement fish feed. In addition to coconut water and palm sugar, mushrooms also play a role in increasing feed nutrition. However, it's better to use *Rhizopus oligosporus*. As in the present study, Varzakas⁵⁵ and Vong *et al.*⁵⁶ showed that *Rhizopus oligosporus* can produce various extracellular enzymes. *Aspergillus niger* has a high capacity to degrade antigenic proteins, including carbohydrases, proteases, lipases, and phosphatases, when used for fermenting plant-sourced fish feed ingredients.^{12,57} *Saccharomyces cerevisiae* is one of the most acclaimed microorganisms. Its effectiveness is due to its useful composition, such as “ β -glucans, nucleic acids, mannan oligosaccharides and chitin,” which are used for fermented ingredients.^{7,58}

The amino acid composition can be used to assess feed quality. Leucine, arginine, and glutamic acid were the most abundant free amino acids in the KP1, KP2, KP3, and KP4 diets. Similarly, in other studies on fish feed, such as feed for largemouth bass, *Micropterus salmoides*, the feeds were supplemented with glycine, prebiotics, and nucleotides in a soybean meal-based diet.²² Feed for pacu, *Piaractus mesopotamicus*, was supplemented with an essential amino acid,⁵⁹ and feed for snubnose pompano, *Trachinotus blochii*, was supplemented with different levels of protein.⁶⁰ Apparently, supplementing feed with different ingredients is common, and in other species, leucine, arginine, and glutamic acid were the most abundant FAAs. Conversely, methionine levels were low in all experimental feeds. Methionine is one amino acid that must be available in fish feed because methionine is needed to protect body cells from stress. For optimal growth of juvenile hybrid grouper, 1.89% methionine is required in the feed.¹⁸ The experimental feed contained 0.18–0.30% methionine, but whether this amount is sufficient for the needs of giant gourami is poorly understood.

In the current study, the nonessential amino acid compositions were slightly higher than the essential amino acid compositions in all the experimental diets. It was higher in the KP3 diet than the other diets. In contrast, the essential amino acids of fish feed for snubnose pompano were slightly higher than the nonessential amino acids content.⁶⁰ This difference may be caused by differences between freshwater fish and marine fish. As in the present study, Prabu *et al.*⁶⁰ reported that different dietary protein levels also caused different pools of FAAs, including limiting essential amino acid types in the diet⁵⁹ and supplemental glycine, prebiotic, and nucleotide levels in the soybean meal-based diet.²² In the present study, this difference in FAA content is caused by various mushrooms used in the formulated products.

Giant gourami juveniles fed the KP3 diet showed higher levels of glutamic acid, aspartic acid, leucine, and lysine and lower levels of tyrosine, methionine, histidine, tryptophan, and cystine in their carcasses than those fed other diets. The carcasses of giant gourami fed the KP3 diet showed the highest sum of FAAs compared to cultured fish fed the KP1, KP2, and KP4. The differences in the FAA profile in the whole-body carcasses of giant gourami could be related to the fungus type used in the formulated products for enriched feed. Each type of mushroom has a different function depending on the fermented fish feed ingredients and is correlated with the whole-body carcass amino acids.^{12,57} The FAA profile differences could be related to different aspects, such as diet composition,⁶¹ dietary protein level,⁶² and methionine levels in the diet,¹⁸ including the water quality of the ponds.⁶³ This study does not analyse the relationship between growth performance and FAA profile or pond water quality. Several authors have reported that the physiological parameters of water quality and animal body composition are usually interrelated.^{64,60} The present study did not examine whether the difference in FAAs in the whole-body carcass is correlated to pond water quality.

The lower weight gain of fish fed the KP1 diet compared to fish fed the KP2, KP3, and KP4 diets shows that a deficiency of either fungus in the formulated product for the enriched diet could lower the protein content and related sum amino acids, leading to the inhibition of giant gourami growth. In addition, it also affects feed intake and feed conversion ratios. The low protein efficiency ratio and daily growth coefficient in fish provided the insufficient KP1 diet were perhaps due to an amino acid imbalance. The amino acid content of the KP2, KP3, and KP4 diets increased, ranging from 16.88% to 17.91% after fermentation. The increase may be due in part to the increased protein content in the KP2, KP3, and KP4 diets, which was in line with the results of Jannatullah *et al.*⁵⁷ and Li *et al.*,¹² who found that *Aspergillus niger* and *Aspergillus awamori* fermentation increased the amino acid content of soybean meal by 2.56% and 15.56%, respectively. In addition, Dawood *et al.*³⁶ stated that the essential amino acid profile was changed after fermentation by *Saccharomyces cerevisiae*. This might result from the different fungi used having different utilization patterns for amino acids in this study. It influences the growth performance and nutrient utilization of giant gourami juveniles. We found that the methionine proportion was lower in the diets in the current study. In addition, methionine is an essential amino acid that plays a unique role in protein structure and metabolism.¹⁸ It is possible that *Aspergillus niger*, *Rhizopus oligosporus*, and *Saccharomyces cerevisiae* fermentation promoted the conversion of specific amino acids to methionine. However, the exact mechanisms need to be studied further.

In the present study, the thermal growth coefficient (TGC) strongly correlated with the daily growth coefficient (DGC). Because faster daily fish growth requires a quality diet and constant water temperature during the rearing period, in this study, water temperature ranged from 27 to 30°C, and dissolved oxygen was between 5.8 and 6.2 mg/L. According to Besson *et al.*,⁶⁵ higher daily energy availability in the diet can lead to faster-growing fish, which is supported by constant water temperature and higher daily oxygen levels. The thermal growth coefficient had an essential change in environmental value.⁶⁶ Therefore, it was very important to keep the water temperature and dissolved oxygen constant in the aquaculture locations. At the same time, 78% of TGC values were determined by the condition factor connected to whole body weight and the total fish length. TGC of Atlantic cod, *Gadus morhua*, is influenced by body size and condition factors.⁶⁷

In this study, a higher value of TGC was detected in fish fed KP3; the effect is that the daily growth coefficient, and the protein efficiency ratio is better. Conversely, decreasing TGC has two effects, *i.e.*, a slow fish growth and lowered daily

feed intake. Many scientists state that in aquaculture operations, net yield (kg/m^3) depends upon TGC fluctuation, feed intake, and daily oxygen consumption.^{65,68,69}

In the present study, feed enrichment with different formulated products did not affect HIS or VFSI except in the KP3 diet. Whereas GSI is influenced by differences in diet, it did not affect BSI. The condition factor of largemouth bass, *Micropterus salmoides* (1.49–1.52%), fed enriched 1–2% EPA + DHA¹⁷ was different from the value (0.68) reported by Arriaga-Hernandez *et al.*⁷⁰ for white snook (*Centropomus viridis*) juveniles fed a 15% replacement of fish meal with soybean meal. Moreover, Hassan *et al.*⁷¹ reported condition factor values ranging from 1.52 to 2.95 and an HSI between 1.4 and 1.5 for *Lates calcarifer* under different feeding rates (3–9% body weight d^{-1}). Barbosa *et al.*⁷² reported VSI and LSI values of 2.24 and 3.86, respectively, for *Centropomus parallelus* fed a commercial diet. On the other hand, Syed *et al.*⁶⁴ also reported HSI and VSI values of 3.41 and 4.90, respectively, for *Oreochromis niloticus* at different levels of aloe vera extract as feed additives. In our study, the VSI of *O. goramy* ranged from 3.17 to 4.15, and the LSIs were between 1.74 and 2.75, both higher than those recorded at different stocking densities of *O. goramy*.⁴⁴ The high content of visceral fat observed in fish fed the KP3 diet might be explained by the diet having fat contents that exceed the needs of giant gourami juveniles and by the reduced energy expenditure of fish that are confined to rearing frame nets. Therefore, further analysis is necessary to determine the optimum dosage of the formulated product for the enrichment of feed to improve the growth performance of *O. goramy*.

For fish, the gut plays a significant role in absorbing nutrients, which is closely related to feed utilization.^{18,73} Rossi *et al.*²² demonstrated that the development of enterocytes affected the nutrient-absorbing efficiency of the gut of *Micropterus salmoides*. Feeding *Lates calcarifer* juveniles with the same basal diet supplemented with 1% probiotic yeast, *Saccharomyces cerevisiae*, and lactic acid bacteria, *Lactobacillus casei*, revealed a higher number of gut mucosal goblet cells and increased microvillous length.⁷⁴ In contrast, substituting as much as 12.5–25% soya protein concentrates with lupin (*Lupinus albus*) meal in carp (*Cyprinus carpio*) diets does not significantly affect the villi length and villi width of the gut.⁷⁵ In the current study, enriched feed with products supplemented from coconut water, palm sap sugar, and fungus significantly affected the micromorphology and gut size. The fold height, fold width, enterocyte height, and microvilli of fish fed the KP3 diet were higher than those of fish fed the KP1, KP2, and KP4 diets. The KP3 diet is a relevant formulated product to enrich commercial feed to promote the development of the gut in animal experiments, which may somewhat describe the significant growth performance and feed efficiency used in this study.

Furthermore, the micromorphology gut size of giant gourami is smaller than that of juvenile hybrid grouper,¹⁸ turbot, *Scophthalmus maximus*,¹² largemouth bass, *Micropterus salmoides*,²² and common carp, *Cyprinus carpio*.⁷⁵ The trophic food habits of fish may also affect the gut's hF, wF, hE, and hMV size because these habits are correlated with the digestibility coefficient. Under natural conditions, giant gourami is an herbivorous fish, while grouper, largemouth bass, and turbot are predatory fish, and common carp are omnivorous. Whether giving fish from different trophic levels the same diet affects the size of gut hF, wF, hE, and hMV is poorly understood.

Conclusions

The present investigation observed that feed enriched with newly formulated products made from mature coconut water and palm sap sugar, and fermented with various mushrooms, given to fish in a dose of 150 ml/kg substantially affected the amino acid composition of the diet and whole-body carcass of giant gourami juveniles. It also affected the growth coefficient, feed utilization, body indices, and gut micromorphology size. The thermal growth coefficient had a strong relationship with the daily growth coefficient ($r^2 = 91\%$) and a moderate relationship with the feed intake ($r^2 = 69\%$). The CP3 formulation was optimal for feed quality, and the KP3 diet was optimal for body carcass, growth coefficient, body indices, and the ability of the intestines for feed absorption. Thus, our study also informs fish farmers about culturing good quality giant gourami and fulfilling nutrition requirements for food security.

Data availability

Underlying data

Figshare: Underlying data for 'Effect of feed enriched by products formulated from coconut water, palm sap sugar, and mushroom on the chemical composition of feed and carcass, growth performance, body indices, and gut micromorphology of giant gourami, *Osphronemus goramy* (Lacepède, 1801), juveniles'. <https://doi.org/10.6084/m9.figshare.20407647>.⁷⁶

This project contains the following underlying data:

- Table 1. Raw data of the experimental diets' proximate composition
- Table 2. Raw data of amino acid of feed experimental

- Table 3. Raw data of whole body carcass proximate composition
- Table 4. Raw data of amino acid of whole-body carcass
- Table 5. Daily growth coefficient, feed utilization and body indices of giant gourami after 90 days of feeding.
- Table 6. Raw data gut micromorphology of giant gourami juveniles fed different diets for 90 days

Data are available under the terms of the [Creative Commons Attribution 4.0 International License \(CC-BY 4.0\)](https://creativecommons.org/licenses/by/4.0/).

Acknowledgments

We are grateful to the Ministry of Education, Culture, Research, and Technology of the Republic of Indonesia for funding this research. We would also like to thank the students and fish farmers who helped with data collection in the field and in the laboratory.

References

1. Food and Agriculture Organization (FAO): *The state of world fisheries and aquaculture: Opportunities and challenges*. Food and Agriculture Organization of the United Nations; 2018; 209.
2. Hua K, Cobcroft JM, Cole A, et al.: **The future of aquatic protein: Implications for protein sources in aquaculture diets**. *One Earth*. 2019; **1**(3): 316–329. [PubMed Abstract](#) | [Publisher Full Text](#)
3. Gómez B, Munekata PES, Zhu Z, et al.: **Challenges and opportunities regarding the use of alternative protein sources: Aquaculture and insects**. *Adv. Food Nutr. Res.* 2019; **89**: 259–295. [PubMed Abstract](#) | [Publisher Full Text](#)
4. Yuru Z, Ronghua L, Chaobin Q, et al.: **Precision nutritional regulation and aquaculture**. *Aquac. Rep.* 2020; **18**: 100496.
5. Nagappan S, Das P, AbdulQuadir M, et al.: **Potential of microalgae as a sustainable feed ingredient for aquaculture**. *J. Biotechnol.* 2021; **341**: 1–20. [PubMed Abstract](#) | [Publisher Full Text](#)
6. Hasimuna O, Maulu S, Monde C, et al.: **Cage aquaculture production in Zambia: Assessment of opportunities and challenges on Lake Kariba Siavonga district**. *Egypt. J. Aquat. Res.* 2019; **45**: 281–285. [Publisher Full Text](#)
7. Dawood MAO, Koshio S: **Application of fermentation strategy in aquafeed for sustainable aquaculture**. *Rev. Aquac.* 2019; **12**: 987–1002. [PubMed Abstract](#) | [Publisher Full Text](#)
8. Junaidi, Syandri H, Azrita, et al.: **Floating cage aquaculture production in Indonesia: Assessment of opportunities and challenges in Lake Maninjau**. *AIMS. Environ. Sci.* 2022; **9**(1): 1–15.
9. Azrita, Syandri H, Aryani N, et al.: **The utilization of new products formulated from water coconut, palm sap sugar, and fungus to increase nutritional feed quality, feed efficiency, growth, and carcass of gurami sago, *Osphronemus goramy* (Lacepède, 1801) juvenile**. *F1000Res.* 2021; **10**: 1121. [PubMed Abstract](#) | [Publisher Full Text](#)
10. Barbosa V, Maulvault AL, Anacleto P, et al.: **An enriched feed with iodine and selenium from natural and sustainable sources to modulate farmed gilthead seabream (*Sparus aurata*) and common carp (*Cyprinus carpio*) filets elemental nutritional value**. *Food Chem. Toxicol.* 2020; **140**: 111330. [PubMed Abstract](#) | [Publisher Full Text](#)
11. Duarte FOS, Faula FG, Prado CS, et al.: **Better fatty acid profile in filets of Nile tilapia (*Oreochromis niloticus*) supplemented fish oil**. *Aquaculture.* 2020; **534**: 736241. [PubMed Abstract](#) | [Publisher Full Text](#)
12. Li X, Wu X, Dong Y, et al.: **Effects of dietary levels on growth, feed utilization and related gene expression of juvenile hybrid grouper (*Epinephelus fuscoguttatus* ♀ × *Epinephelus lanceolatus* ♂)**. *Aquaculture.* 2019; **502**: 153–161. [PubMed Abstract](#) | [Publisher Full Text](#)
13. Nagarajan D, Varjani S, Lee D, et al.: **Sustainable aquaculture and animal feed from microalgae: Nutritive value and techno-functional components**. *Renew. Sust. Energ. Rev.* 2021; **150**: 111549. [PubMed Abstract](#) | [Publisher Full Text](#)
14. Lall SP, Dumas A: **Nutritional requirements of cultured fish**. *Feed and Feeding Practices in Aquaculture.* 2015; 53–109. [PubMed Abstract](#) | [Publisher Full Text](#)
15. Mohanty BP, Mahanty A, Ganguly S, et al.: **Nutritional composition of food fishes and their importance and providing food and nutritional security**. *Food Chem.* 2019; **293**: 561–570. [PubMed Abstract](#) | [Publisher Full Text](#)
16. Beltr n JMG, Esteban MA: **Nature-identical compounds as feed additives in aquaculture**. *Fish Shellfish Immunol.* 2022; **123**: 409–416. [PubMed Abstract](#) | [Publisher Full Text](#)
17. Yadav AK, Rossi W, Habte-Tsion, et al.: **Impacts of dietary eicosapentaenoic acid (EPA) and docosahexaenoic acid (DHA) level and ratio on the growth, fatty acid composition, and hepatic-antioxidant status of largemouth bass (*Micropterus salmoides*)**. *Aquaculture.* 2020; **529**: 735683. [PubMed Abstract](#) | [Publisher Full Text](#)
18. Li X, Mu W, Wu X, et al.: **The optimum methionine requirement in diet of juvenile hybrid grouper (*Epinephelus fuscoguttatus* ♀ × *Epinephelus lanceolatus* ♂): Effects on survival, growth performance, gut micromorphology and immunity**. *Aquaculture.* 2020; **520**: 735014. [PubMed Abstract](#) | [Publisher Full Text](#)
19. Aryani N, Azrita, Mardiah A, et al.: **Influence of feeding rate on the growth, feed efficiency, and carcass composition of the giant gourami (*Osphronemus goramy*)**. *Pakistan. J. Zool.* 2017; **49**(5): 1775–1781.
20. Godoy AC, Oliveira SO, Oxford JH, et al.: **Soybean oil for Nile tilapia (*Oreochromis niloticus*) in finishing diets: Economic, zootechnical and nutritional meat improvements**. *Aquaculture.* 2019; **512**: 734324. [PubMed Abstract](#) | [Publisher Full Text](#)
21. Ringø E: **Probiotics in shellfish aquaculture**. *Aquac. Fish.* 2020; **5**(1): 1–27. [PubMed Abstract](#) | [Publisher Full Text](#)
22. Rossi W, Allen KM, Habte-Tsion H-M, et al.: **Supplementation of glycine, prebiotic, and nucleotides in soybean meal-based diets for largemouth bass (*Micropterus salmoides*): Effects on production performance, whole-body nutrient composition and retention, and intestinal histopathology**. *Aquaculture.* 2021; **532**: 736031. [PubMed Abstract](#) | [Publisher Full Text](#)
23. Afriyanti EK, Hasan ODS, Djunaidi IS: **Growth performance of giant gourami, *Osphronemus goramy* fed with a combination of fish meal and Azolla flour, Azolla microphyll**. *Jurnal Iktiologi Indonesia.* 2020; **20**(2): 114–133. [PubMed Abstract](#) | [Publisher Full Text](#)
24. Andriani J, Setiawati M, Sunarno MTJ: **Diet digestibility and growth performance of giant gourami juvenile, *Osphronemus goramy* fed on a diet supplemented using glutamine**. *Jurnal Iktiologi*

- Indonesia. 2019; **19**(1): 1–11.
[Publisher Full Text](#)
25. Budi DS, Alimuddin, Suprayudi MA: **Growth response and feed utilization of giant gourami (*Osphronemus goramy*) juvenile feeding different protein levels of the diets supplemented with recombinant growth hormone.** *HAYATI J. Biosci.* 2015; **22**(1): 12–19.
[Publisher Full Text](#)
 26. Wibowo WP, Sumidjan I, Rachmawati D: **Analysis of relative growth rate, feed efficiency and survival of giant gourami, *Osphronemus goramy* juvenile through substituting chicken feather flour silage in artificial feed.** *J. Aquac. Manag. Technol.* 2017; **6**(2): 51–58.
 27. Segura-Badilla O, Lazcano-Hernández M, Kammar-García A, et al.: **Use of coconut water (*Cocos nucifera* L) for the development of a symbiotic functional drink.** *Heliyon.* 2020; **6**(3): e03653.
[PubMed Abstract](#) | [Publisher Full Text](#) | [Free Full Text](#)
 28. Kumar M, Saini SS, Agrawal PK, et al.: **Nutritional and metabolomics characterization of the coconut water at different nut developmental stages.** *J. Food Compos. Anal.* 2021; **96**: 103738.
[Publisher Full Text](#)
 29. Paixão LB, Brandão GC, Araujo RGO, et al.: **Assessment of cadmium and lead in commercial coconut milk employing HR-CS GF AAS.** *Food Chem.* 2019; **284**: 259–263.
[PubMed Abstract](#) | [Publisher Full Text](#)
 30. Lakshmanan J, Zang B, Wright K, et al.: **Tender coconut water suppresses hepatic inflammation by activating AKT and JNK signaling pathways in an in vitro model of sepsis.** *J. Funct. Foods.* 2020; **64**: 103637.
[PubMed Abstract](#) | [Publisher Full Text](#) | [Free Full Text](#)
 31. Ho CW, Wan Aida WM, Maskat, et al.: **Changes in volatile compounds of palm sap (*Arenga pinnata*) during the heating process for production of palm sugar.** *Food Chem.* 2007; **102**: 1156–1162.
[Publisher Full Text](#)
 32. Saputro AD, de Walle DV, Dewettinck K: **Physicochemical properties of coarse palm sup sugars as a natural alternative sweetener.** *Food Biosci.* 2020; **38**: 100780.
[Publisher Full Text](#)
 33. Heryeni H: *The virtues of palm sugar & product development strategy.* Lampung Mangkurat University Press; 2016. (In Indonesian).
 34. Sarma C, Mummaleti G, Sivanandham V, et al.: **Anthology of palm sap: The global status, nutritional composition, health benefits & value added products.** *Trends Food Sci. Technol.* 2022; **119**: 530–549.
[Publisher Full Text](#)
 35. Garrido-Galand S, Asensio-Grau A, Calvo-Lerna J, et al.: **The potential of fermentation on nutrition and technological improvement of cereal and legume flours: A review.** *Int. Food Res. J.* 2021; **145**: 110398.
[PubMed Abstract](#) | [Publisher Full Text](#)
 36. Dawood MAO, Eweedah NM, Khalafalla MM, et al.: **Saccharomyces cerevisiae increases the acceptability of Nile tilapia (*Oreochromis niloticus*) to date palm seed meal.** *Aquac. Rep.* 2020; **17**: 100314.
[Publisher Full Text](#)
 37. Zhang X, Peng L, Dai Y, et al.: **Anti-cataract effects of coconut water in vivo and in vitro.** *Biomed. Pharmacother.* 2021; **143**: 112032.
[PubMed Abstract](#) | [Publisher Full Text](#)
 38. Prades A, Dornier M, Diop N, et al.: **Coconut water uses, composition and properties: a review.** *Fruits.* 2012; **67**(2): 87–107.
[Publisher Full Text](#)
 39. AOAC: *Official Methods of Analysis.* 15th ed. Washington, DC., USA: Association of Official Analytical Chemists (AOAC); 1990.
 40. Cohen SA: **Amino acid analysis using pre-column derivatization with 6-aminoquinolyl-N-hydroxysuccinimidyl carbamate.** *Protein Sequencing Protocols.* 2nd Edn. vol. 211. Smith BJ, editor. Totowa, NJ: Humana Press Inc.; 2003; pp. 143–154. 9781592593422.
[Publisher Full Text](#)
 41. APHA: *Standard Methods for Examination of Water and Wastewater.* 19th ed. Washington DC, USA: American Public Health Association; 1995.
 42. Duncan DB: **Multiple ranges and multiple F tests.** *Biometrics.* 1955; **11**: 1–42.
[Publisher Full Text](#)
 43. Prokoso VA, Pouil S, Chahyanti W, et al.: **Fluctuating temperature regime impairs growth in giant gourami (*Osphronemus goramy*) larvae.** *Aquaculture.* 2023; **539**: 736606.
[Publisher Full Text](#)
 44. Syandri H, Mardiah A, Azrita, et al.: **Effect of stocking density on the performance of juvenile gurami sago (*Osphronemus goramy*) in the synthetic sheet pond.** *Pak. J. Zool.* 2020; **52**(2): 717–726.
 45. Boyd CE, Tucker CS, Somridhivej B: **Alkalinity and hardness: Critical but elusive concepts in aquaculture.** *J. World Aquacult. Soc.* 2016; **47**(1): 6–41.
[Publisher Full Text](#)
 46. Boyd CE, Tucker CS: *Pond aquaculture water quality management.* Boston: Kluwer Academic Publishers; 1988.
 47. Timalisina P, Yadav CNR, Lamsal GP, et al.: **Effect of stocking density and source of animal protein on growth and survival of rainbow trout fingerling in flow-through system at Nuwakot Nepal.** *Aquac. Rep.* 2017; **8**: 58–64.
[Publisher Full Text](#)
 48. Vucko MJ, Cole AJ, Moorhead J, et al.: **The freshwater macroalga *Oedogonium intermedium* can meet the nutritional requirements of the herbivorous fish *Ancistrus cirrhosis*.** *Algal Res.* 2017; **27**: 21–31.
[Publisher Full Text](#)
 49. Yu H, Liang H, Ren M, et al.: **A study to explore the effects of low dietary protein levels on the growth performance and nutritional metabolism of grass carp (*Ctenopharigodon idella*) fry.** *Aquaculture.* 2022; **546**: 737324.
 50. Syandri H, Azrita, Sumiarsih E, et al.: **Nutrient loading and farm characteristics of giant gourami fish aquaculture systems in Lake Maninjau, Indonesia: Basic knowledge of production performance.** *F1000 Res.* 2021; **10**: 378.
[Publisher Full Text](#)
 51. Omasaki SK, Janssen K, Besson M, et al.: **Economic values of growth rate, feed intake, feed conversion ratio, mortality and uniformity for Nile tilapia.** *Aquaculture.* 2017; **481**: 124–132.
[Publisher Full Text](#)
 52. Arenas M, Alvarez-Gonzalez A, Barreto A, et al.: **Effect of dietary carbohydrates on growth performance, feed efficiency and glucose metabolism in common snook (*Centropomus undecimalis*) and yellowtail snapper (*Ocyurus chrysurus*) juveniles.** *Aquaculture.* 2021; **543**: 736958.
[Publisher Full Text](#)
 53. Tian J, Li Y, Zhang K, et al.: **Dietary Pennisetum sinense Roxb meal reduces lipid accumulation and alleviates enteritis in juvenile grass carp, *Ctenopharingodon Idella*.** *Aquac. Rep.* 2021; **21**: 1000915.
 54. Ali S, Kaviraj A: **Aquatic weed *Ipomoea aquatica* as a feed ingredient for rearing Rohu, *Labeo rohita* (Hamilton).** *Egypt. J. Aquat. Res.* 2018; **44**(4): 321–325.
[Publisher Full Text](#)
 55. Varzakas T: **Rhizopus oligosporus mycelial penetration and enzyme diffusion in soya bean tempee.** *Process Biochem.* 1998; **33**(7): 741–747.
[Publisher Full Text](#)
 56. Vong WC, Hua XY, Liu SQ: **Solis-state fermentation with *Rhizopus oligosporus* and *Yarrowia lipolytia* improved nutritional and flavor properties of okara.** *LWT.* 2018; **90**: 316–322.
[Publisher Full Text](#)
 57. Jannathulla R, Dayal JS, Ambasankar K, et al.: **Effect of *Aspergillus niger* fermented soybean meal and sunflower oil cake on growth carcass composition and hemolymph indices in *Peneus vannamei* Boone, 1931.** *Aquaculture.* 2018; **486**: 1–8.
[Publisher Full Text](#)
 58. Huang L, Ran CHS, Ren P, et al.: **Effects of dietary *Saccharomyces cerevisiae* culture or live cells with *Bacillus amyloliquefaciens* spores on growth performance, gut mucosal morphology, hsp70 gene expression, and disease resistance of juvenile common carp (*Cyprinus carpio*).** *Aquaculture.* 2015; **438**: 33–38.
[Publisher Full Text](#)
 59. Oliveira TS, Khan KU, Boarartt AZ, et al.: **Evaluation of the optimum dietary essential amino acid pattern for adult pacu (*Piaractus mesopotamicus*).** *Aquaculture.* 2021; **540**: 736686.
[Publisher Full Text](#)
 60. Prabu DL, Ebenezeer S, Chandrasekar S, et al.: **Influence of graded level of dietary protein with equated level of limiting amino acids on growth, feed utilization, body indices and nutritive profile of snubnose pompano, *Trachinotus blochii* (Lacepede, 1801) reared in low saline water.** *Anim. Feed Sci. Technol.* 2020; **269**: 114685.
[Publisher Full Text](#)
 61. Hua K, Bureau D: **Estimating changes in essential amino acid requirements of rainbow trout and Atlantic salmon as a function of body weight or diet composition using a novel factorial requirement model.** *Aquaculture.* 2019; **513**: 734440.
[Publisher Full Text](#)

62. Lu X, Peng D, Chen X, *et al.*: **Effect of dietary protein levels on growth, muscle composition, digestive enzymes activities, hemolymph biochemical indices and ovary development of pre-adult red swamp crayfish (*Procambarus clarkia*)**. *Aqua. Rep.* 2020; **18**: 100542.
[Publisher Full Text](#)
63. Fatima S, Komal W, Manzoor F, *et al.*: **Analysis of the growth performance, stress, profile of fatty acids and amino acids and cortisol in Tilapia (*Oreochromis niloticus*), cultured at high stocking density using in-pond raceway system**. *Saudi J. Biol. Sci.* 2021; **28**(12): 7422–7431.
[PubMed Abstract](#) | [Publisher Full Text](#) | [Free Full Text](#)
64. Syed R, Masood Z, Hasan HU, *et al.*: **Growth performance, hematological assessment and chemical composition of Nile tilapia, *Oreochromis niloticus* (Linnaeus, 1758) fed different levels of Aloe vera extract as feed additives in a closed aquaculture system**. *Saudi J. Biol. Sci.* 2022; **29**: 296–303.
[PubMed Abstract](#) | [Publisher Full Text](#) | [Free Full Text](#)
65. Besson M, Vandeputte M, van Arendonk JAM, *et al.*: **Influence of water temperature on the economics of growth in fish farming: The case of sea bass (*Dicentrarchus labrax*) cage farming in the Mediterranean**. *Aquaculture.* 2016; **462**: 47–55.
[Publisher Full Text](#)
66. Besson M, Aubin J, Komen H, *et al.*: **Environmental impacts of genetic improvement of growth rate and feed conversion ratio in fish farming under rearing density and nitrogen output limitations**. *J. Clean. Prod.* 2015; **116**(10): 100–109.
67. Jobling M: **The thermal growth coefficient (TGC) model of fish growth: A cautionary note**. *Short Communication. Aquac. Res.* 2003; **34**: 581–584.
[Publisher Full Text](#)
68. Zhou X, Wang J, Huang L, *et al.*: **Modelling and controlling dissolved oxygen in recirculating aquaculture systems based on mechanism analysis and an adaptive PID controller**. *Comput. Electron. Agric.* 2022; **192**: 106583.
[Publisher Full Text](#)
69. Sun M, Hassan SG, Li D: **Models for estimating feed intake in aquaculture: A review**. *Comput. Electron. Agric.* 2016; **127**: 425–438.
[Publisher Full Text](#)
70. Arriaga-Hernandez D, Hernandez C, Martinez-Montano E, *et al.*: **Fish meal replacement by soybean products in aquaculture feeds for white snook, *Centropomus viridis*: Effect on growth, diet digestibility, and digestive capacity**. *Aquaculture.* 2021; **530**: 735823.
[Publisher Full Text](#)
71. Hassan HU, Ali QM, Ahmad N, *et al.*: **Assessment of growth characteristics, the survival rate and body composition of Asian sea Lates *calcarifer* (Bloch, 1790) under different feeding rates in closed aquaculture system**. *Saudi J. Biol. Sci.* 2021; **28**: 1324–1330.
[PubMed Abstract](#) | [Publisher Full Text](#) | [Free Full Text](#)
72. Barbosa MC, Jatoba A, Vieira FN, *et al.*: **Cultivation of Juvenile Fat Snook (*Centropomus parallelus*, Poey, 1860) Fed Probiotic in Laboratory Conditions**. *Braz. Arch. Biol. Technol.* 2011; **54**(4): 795–801.
[Publisher Full Text](#)
73. Mohammadi M, Imani A, Farhangi M, *et al.*: **Replacement of fishmeal with processed canola meal in diets for juvenile Nile tilapia (*Oreochromis niloticus*): Growth performance, mucosal innate immunity, hepatic oxidative status, liver and intestine histology**. *Aquaculture.* 2019; **518**: 734824.
[Publisher Full Text](#)
74. Siddik MAB, Foysal MJ, Fotedar R, *et al.*: **Probiotic yeast *Saccharomyces cerevisiae* coupled with *Lactobacillus casei* modulates physiological performance and promotes gut microbiota in juvenile barramundi. *Lates calcarifer***. *Aquaculture.* 2022; **546**: 737346.
[Publisher Full Text](#)
75. Anwar A, Wan AH, Omar S, *et al.*: **The potential of a solid-state fermentation supplement to augment white lupin (*Lupinus albus*) meal incorporation in diets for farmed common carp (*Cyprinus carpio*)**. *Aqua. Rep.* 2020; **17**: 100348.
[Publisher Full Text](#)
76. Azrita A, Syandri H, Aryani N, *et al.*: **Underlying data for 'Effect of feed enriched by products formulated from coconut water, palm sap sugar, and mushroom on the chemical composition of feed and carcass, growth performance, body indices, and gut micromorphology of giant gourami, *Osphronemus goramy* (Lacepède, 1801), juveniles'**. *At Figshare.* 2022.
[Publisher Full Text](#)

Open Peer Review

Current Peer Review Status: ? ✓

Version 1

Reviewer Report 25 August 2023

<https://doi.org/10.5256/f1000research.136930.r196596>

© 2023 Hasani Q. This is an open access peer review report distributed under the terms of the [Creative Commons Attribution License](#), which permits unrestricted use, distribution, and reproduction in any medium, provided the original work is properly cited.



Qadar Hasani 

Program Studi Sumberdaya Akuatik, Fakultas Pertanian, Lampung University, Bandar Lampung, Lampung, Indonesia

Abstract

- **Background:** Please add the sentence "of juvenile giant gourami" to the end of the sentence.
- **Methods:** Scientific names of *Aspergillus niger*, *Rhizopus oligosporus*, and *Saccharomyces cerevisiae* "please write in italic"
- **Results:** Please add include the regression values (r^2) for the condition factor, feed intake, and protein efficiency ratio.
- **Conclusion:** Please add a sentence for the condition factor and body indices to the end of the sentence.

Introduction

- Please include the scientific name of the Azolla plant.
- Please maintain consistency with the term "whole-body carcass".
- Please enhance the third paragraph by introducing or used fermented mushrooms (specifically *Aspergillus niger*, *Rhizopus oligosporus*, and *Saccharomyces cerevisiae*).
- Please incorporate into the seventh paragraph the second objective of the research, which focuses on analyzing the condition factor and feed intake of giant gourami juveniles, along with their correlation to thermal growth coefficient, body index, and gut micromorphology.

Methods:

- Ethical approval part; Please explain, namely "Gurami sago" whether it is a new species or strain.
- Experimental procedures part and sampling; Please ensure consistency with the term

"gurami sago." or changed to "giant gourami"

- Please add state the manufacturing country of the light microscope (Olympus IX71) equipped with Image-Pro Plus 7.0 software.

Results:

- The authors have displayed data concerning intestinal micromorphology (Table 4). It is recommended that the authors present all morphological findings related to intestinal micromorphology in the form of images/figures.

Discussion:

- Please be consistent with the name used for example giant gourami.

Conclusions:

- Please include regression values for each parameter, such as the condition factor ($r^2 = 0.77$) and protein efficiency ratio ($r^2 = 0.74$).
- Please maintain consistency with the term "whole-body carcass".

Is the work clearly and accurately presented and does it cite the current literature?

Yes

Is the study design appropriate and is the work technically sound?

Yes

Are sufficient details of methods and analysis provided to allow replication by others?

Yes

If applicable, is the statistical analysis and its interpretation appropriate?

Yes

Are all the source data underlying the results available to ensure full reproducibility?

Partly

Are the conclusions drawn adequately supported by the results?

Yes

Competing Interests: No competing interests were disclosed.

Reviewer Expertise: Plant Botany and Ecology, Pollution, and Environmental Chemistry, The Dynamics of the Plankton Community, fish biology, and fish nutrition.

I confirm that I have read this submission and believe that I have an appropriate level of expertise to confirm that it is of an acceptable scientific standard.

Author Response 26 Aug 2023

Azrita Azrita

Reviewer Report response by Qadar Hasani, Aquatic Resources Study Program, Faculty of

Agriculture, Lampung University, Bandar Lampung, Lampung, Indonesia.

Abstract

1. Background: We agree to add the sentence "of juvenile giant gourami" at the end of the sentence. These suggestions will be fixed in a new revised version.
2. Methods: We have agreed that some scientific names should be italicized as shown in the abstract, for example *Aspergillus niger*, *Rhizopus oligosporus*, and *Saccharomyces cerevisiae*. These suggestions will be fixed in a new revised version.
3. Results: We will add the regression value (r^2) for each parameter if the abstract does not exceed 300 words.
4. Conclusion: We will add the condition factor and body indices if the abstract does not exceed 300 words.

Introduction

1. We will add scientific name of Azolla plant (*Azolla pinnata*) in new revised version.
2. In the new revised version, we will consistently use the phrase "whole-body carcass"
3. We have mutually decided to include the scientific names of three specific species: *Aspergillus niger*, *Rhizopus oligosporus*, and *Saccharomyces cerevisiae*, in the upcoming revised version.
4. The seventh paragraph of the new revised version will encompass the second research objective. This objective entails investigating the condition factor concerning the feeding of giant gourami fingerlings and its correlation with the thermal growth coefficient, body index, and gut micromorphology.

Methods

1. Ethical Approval Section: The Sago gourami represents one of the giant gourami strains, and we will include it in the new revised version.
2. We will consistently write "Giant gourami" in the revised version of the article.
3. We will append a newly revised version of the article with the information that Japan is the nation where light microscopes (Olympus IX71) equipped with Image-Pro Plus 7.0 software are manufactured.
4. In order to enhance the data presented in Table 4, we will incorporate images or figures depicting intestinal micromorphology within the new version of the revision.

Discussion

1. In the revised version, we will consistently use the name "Giant gourami".

Conclusions:

1. In the new revised version, we agreed to include the coefficient of determination (r^2) in the conclusion section, for the condition factor ($r^2 = 0.77$) and the protein efficiency ratio ($r^2 = 0.74$).

Competing Interests: No competing interests were disclosed.

Reviewer Report 28 February 2023

<https://doi.org/10.5256/f1000research.136930.r163500>

© 2023 Hashim F et al. This is an open access peer review report distributed under the terms of the [Creative Commons Attribution License](#), which permits unrestricted use, distribution, and reproduction in any medium, provided the original work is properly cited.



Fatimah Hashim

BIOSES Research Interest Group, Faculty of Science & Marine Environment, Universiti Malaysia Terengganu, Terengganu, Malaysia

Nor Omaima Harun

BIOSES Research Interest Group, Faculty of Science & Marine Environment, Universiti Malaysia Terengganu, Terengganu, Malaysia

Dear authors, thank you for your paper and we appreciate the effort and contribution that you have made to the field.

However, we noticed that your paper lacks results for the micromorphology part, which makes it difficult to fully understand the conclusions of your study. Specifically, we're unable to fully assess the morphological characteristics of the samples and how they relate to the overall findings. Therefore, we suggest that you consider adding some additional data/results where necessary.

Additionally:

1. Some scientific names were not italicised.
2. The number at the beginning of the sentence must be spelt out.
3. Some literature in the introduction compares the use of coconut water on terrestrial animal or human levels. It is better to compare with aquatic organisms that are more related to the gourami.
4. The author should provide all morphology results on gut micromorphology (in the form of images/ figures), not only the data measurement (Table 4.)

Additional comments from Fatimah Hashim attached [here](#).

Additional comments from Nor Omaima Harun attached [here](#).

Is the work clearly and accurately presented and does it cite the current literature?

Yes

Is the study design appropriate and is the work technically sound?

Yes

Are sufficient details of methods and analysis provided to allow replication by others?

Yes

If applicable, is the statistical analysis and its interpretation appropriate?

Partly

Are all the source data underlying the results available to ensure full reproducibility?

Yes

Are the conclusions drawn adequately supported by the results?

Yes

Competing Interests: No competing interests were disclosed.

Reviewer Expertise: Cytotoxicity, microscopy techniques, protozoology

We confirm that we have read this submission and believe that we have an appropriate level of expertise to confirm that it is of an acceptable scientific standard, however we have significant reservations, as outlined above.

Author Response 16 Apr 2023

Azrita Azrita

Reviewer Report by Fatimah Hashim, Universiti Malaysia Terengganu, Terengganu, Malaysia
Nor Omaima Harun, Universiti Malaysia Terengganu, Terengganu, Malaysia

1. Author Respond: We agree that several scientific names should be italicized as in the Abstract: *Aspergillus niger*, *Rhizopus oligosporus*, and *Saccharomyces cerevisiae*.
2. Author response: We agree that when a number appears at the beginning of a sentence, the number must be spelled out with letters, just like the example in the Abstract where the number 100 is changed to One hundred, the number 2 liters is changed to Two litres, and 1 litres changed to One litres.
3. Author's Response: Previously, we stated in the introduction that animals or humans have used coconut water on land. However, no literature has been found testing the use of coconut water on aquatic animals, including gourami. Therefore, this study focuses on the novelty of using new product formulas for coconut water, palm sugar, and mushroom in aquatic animals, especially giant gourami.
4. Author response: Olympus Model IX71, HBO 100W, Phase Contrast Microscopy, Fluorite Lenses, Inverted Cell Culture, Fluorescence Microscope, Country: Japan.
5. Author response: We have prepared gut micromorphology images and are willing to display Figure 4 in the article if the editorial team approves the addition (Please open [this link](#)).

Competing Interests: No competing interests were disclosed.

The benefits of publishing with F1000Research:

- Your article is published within days, with no editorial bias
- You can publish traditional articles, null/negative results, case reports, data notes and more
- The peer review process is transparent and collaborative
- Your article is indexed in PubMed after passing peer review
- Dedicated customer support at every stage

For pre-submission enquiries, contact research@f1000.com

F1000Research